HI-LIGHTS

1905 | 1962

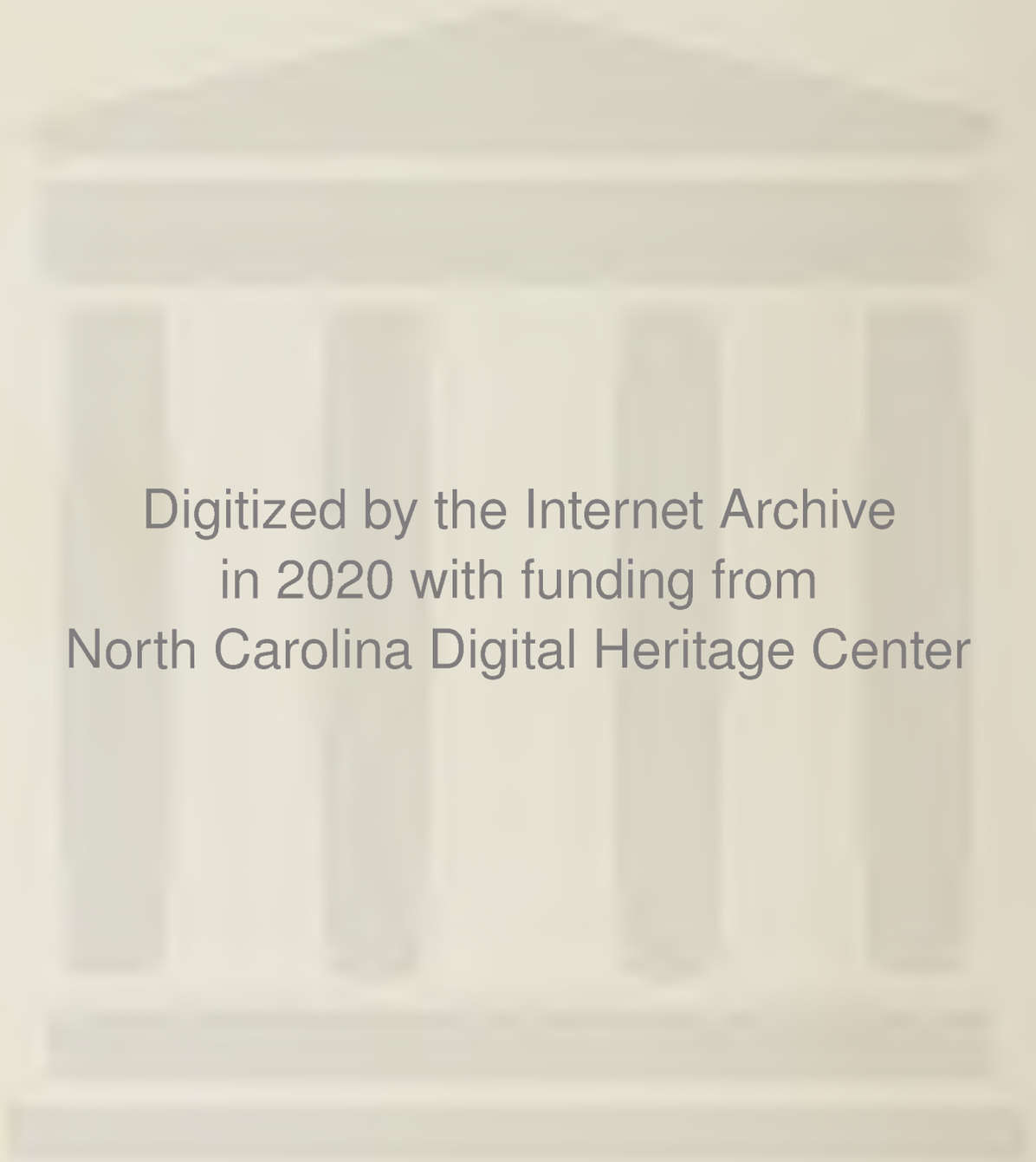

Digitized by the Internet Archive
in 2020 with funding from
North Carolina Digital Heritage Center

https://archive.org/details/hilights19621962plea

1905 1962

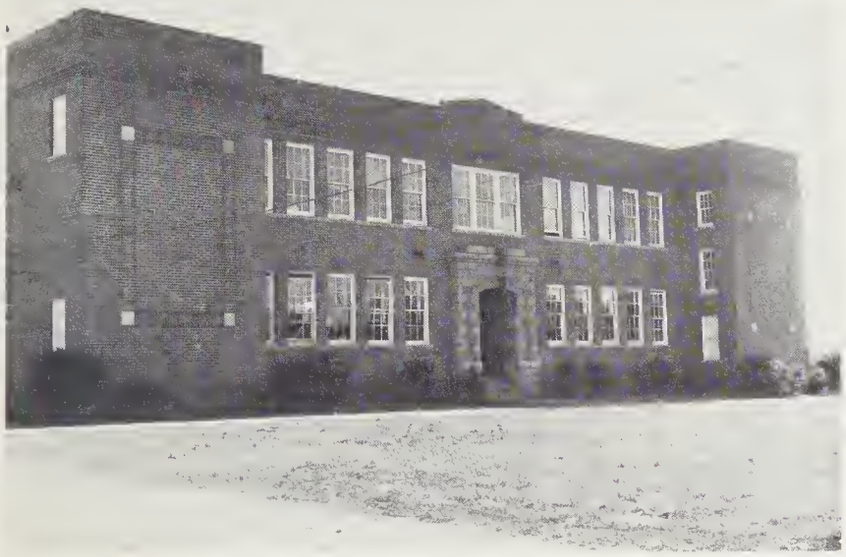

The Past

Put to good use.

Our Present

Holds many memories.

HI-LIGHTS

THE SENIOR CLASS
PLEASANT GARDEN HIGH SCHOOL
PLEASANT GARDEN, N. C.

And the Future

Will benefit many.

For the past years of service freely given . . .

We dedicate . . .

To you, MRS. SUSAN GRAY, the 1962 edition of the Hi-Lights. You have long deserved this honor. You have helped all of those who came seeking and showed the right paths to those who were lost. For your untiring efforts in helping each and every one of us, we whole-heartedly and unanimously devote this, our most precious memory, the HI-LIGHTS.

A special thanks to the last faculty of PGHS . . .

MRS. J. LEROY DAWSON
Secretary

MRS. WILLIAM B. HUNT, JR.
B.M., Greensboro College

J. LEROY DAWSON
A.B., New York, B.S.C. Texas, M.A. University of North Carolina

MRS. SUSAN R. GRAY
A.B., East Carolina College

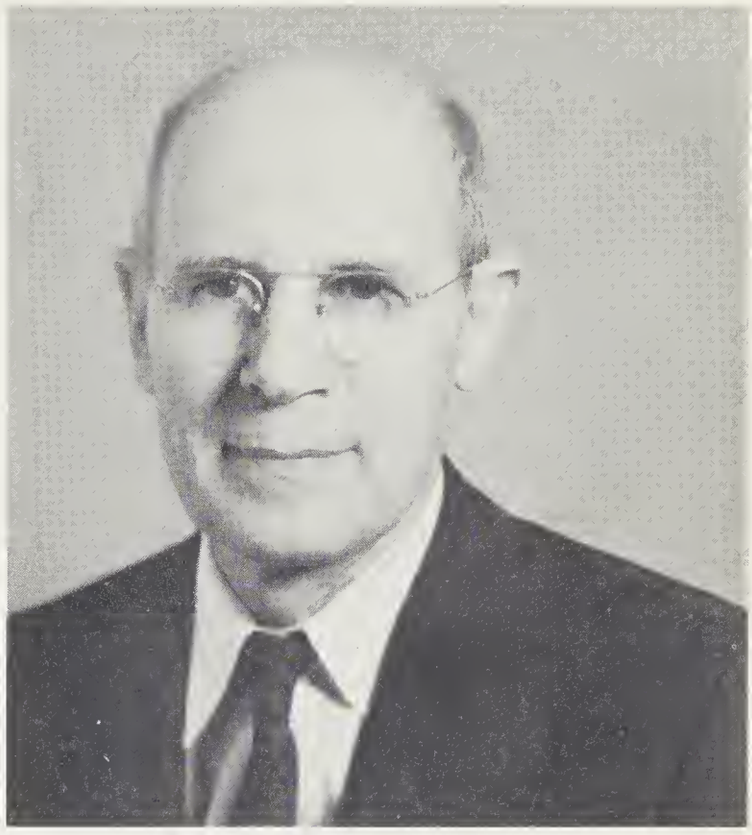

ROBERT AYERS
A.B., Guilford
M.E., University of North Carolina

Robert Ayers

C.J. DELOACH
B.S., Alabama Polytechnical Institute

MRS. CLARK LAMBETH
A.B., Guilford College

Mrs. Lambeth

MRS. GLADYS R. GARDNER
A.B., High Point College

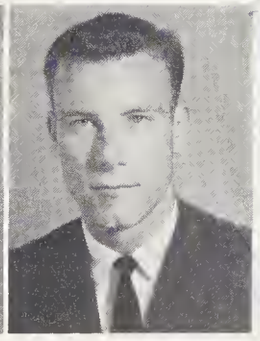

RONALD D. TEACHEY
A.B., Guilford College

MISS WANDA RUSSELL
B.S.S.A., Woman's College

JAMES R. MOSER
B.S., North Carolina State College

MRS. VIRGINIA WILEY
A.B., Woman's College

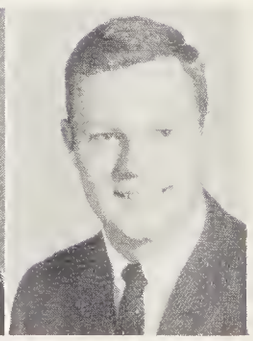

JAMES F. RUSSELL
B.S., Pheiffer College

The Hi-Lights Staff

JO ANN CARTER..... Editor-in-Chief
JANET VERNON..... Assistant Editor

Your HI-LIGHTS staff of 1962 has tried to make this yearbook a picturamic record of your life at Pleasant Garden High School. In later years as you turn these pages, you will remember the experiences you had here.

The pictures and the pages of this book added together mirror a year of your lifetime and record for you events and people that have done much to make you what you are.

Yes, here is your high school. This is where you met and made new friends. This is where you studied. This is where you wept and sang, laughed and worked and loved. This book is a year of you.

We hope that these recorded memories will refresh and help you often in later years as you journey onward into broad horizons.

J. LEROY DAWSON
Advisor

JOYCE FIELDS ..... Business Manager
CAROLYN CURTIS..Assistant Business Manager

ANN KEARNS ..... Photographer
JIMMY VICKREY..... Photographer

LINDA RUMLEY ..... Circulation Manager
BECKY VICKERY..... Assistant Circulation Manager

SENIORS

Senior Officers

ROGER KNIGHT
President

KAY DRAKE
Vice President

ANN KEARNS
Secretary

LINDA GREENE
Treasurer

ELLEN OSBORNE
Reporter

Belt Lines . . . Freshmen Day

MARGARET ANN ALLRED
F. H. A. 1, 2, 3, 4; Glee Club 1, 2.

Seniors of 1962

BILLY RAY COBLE
F. F. A. 1, 2; D. E. 3, 4.

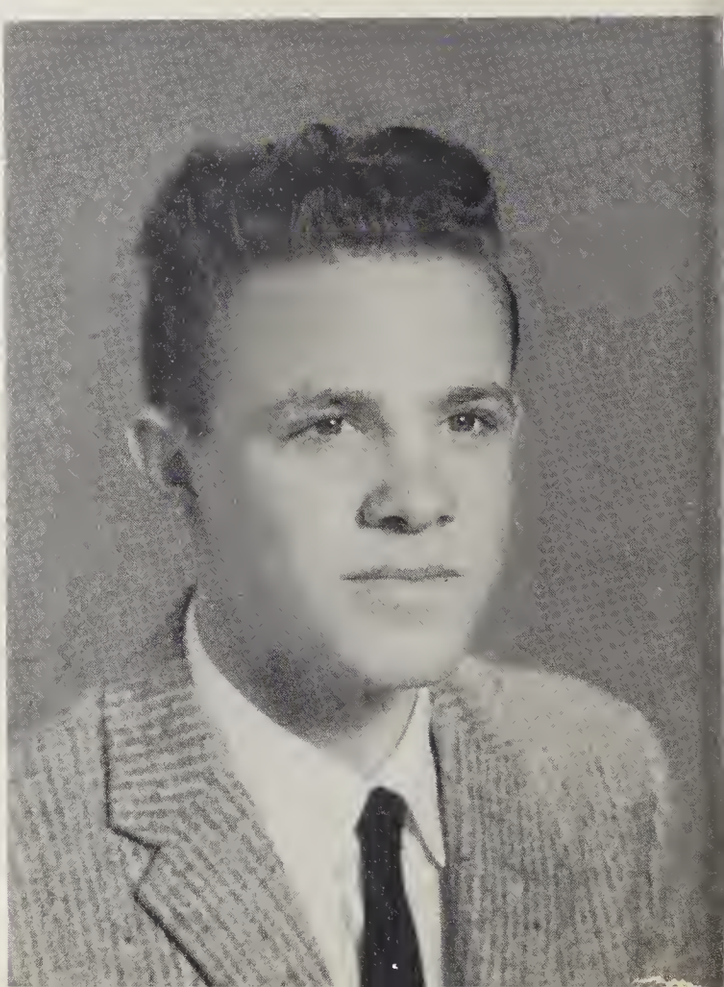

Cut! Cut! . . . Civics Notebooks

BRENDA GAIL BAYNES
F. H. A. 1, 2, 3; Beta Club 3, 4, Treasurer 4; Library Club 2, 3, 4, Secretary 4; Glee Club 1, 2, 3, 4; Spotlight Staff 4; Cheerleader 4; Homecoming Court 4; Best Dressed 4.

Seniors of 1962

CHARLES GARNETT COLLINS
D. E. 4; F. F. A. 1; G. I. C. 3, 4.

Red Beanies . . .

F.H.A. Initiation

MARGIE TULLOCK CAPPS
F.H.A. 3.

Seniors of 1962

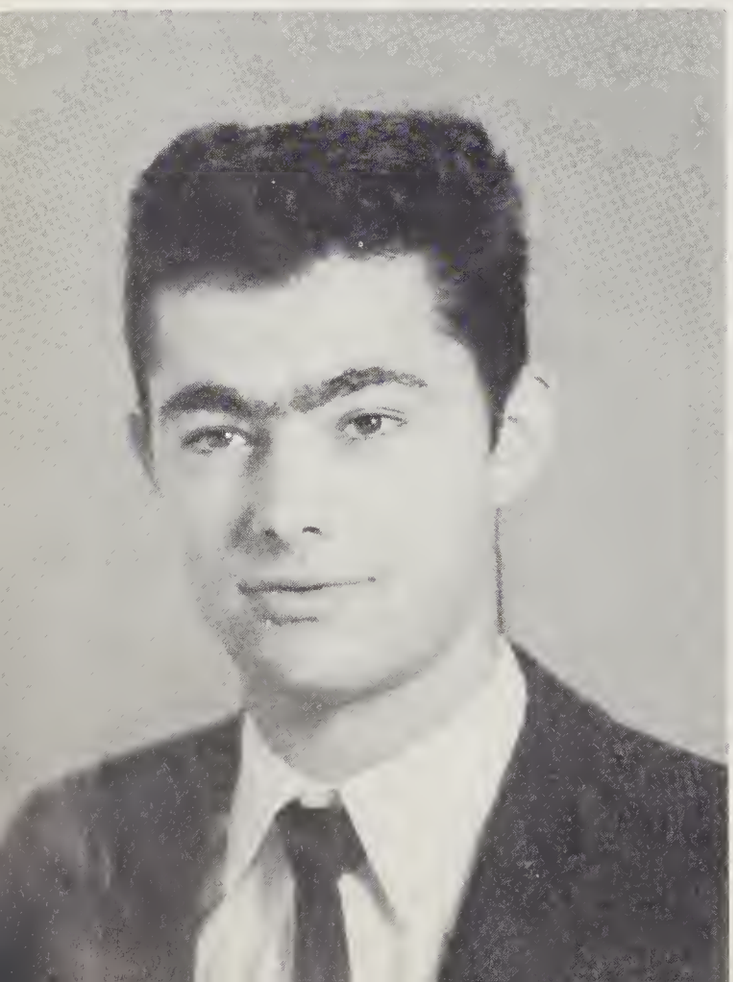

VANCE RAY DAVIS
Sumner School 1, 2, 3; 4-H Club; F.F.A.; Monogram Club 2; Basketball 2, 3. Pleasant Garden High School, D.E. 4.

Weiner Roast . . .

Wild Freshmen

JO ANN CARTER

Beta Club 3, 4; F. H. A. 1; Glee Club 1, 2, 3, 4, President 4; Girls' Ensemble 4; Library Club 2; Hi-Lights Editor 4; Spotlight Staff 4; Girls' State Delegate 3; Cheerleader 3, 4; Homecoming Court 4; Class Secretary 1; Marshal 1, 3; Miss Hi-Lights 4; Most Likely to Succeed 4.

Seniors of 1962

GARY EDWIN DUNHAM

Bus Driver 3, 4; Monogram Club 1, 2; Baseball 1, 2, 3, 4; Spotlight Staff 4; F. F. A. 1, 2; Best Sport 4.

Phys. Ed. Days . . . Stringyhair

CAROLYN SUE COBLE
F. H. A. 1, 2, 3, 4; Glee Club 1, 2.

Seniors of 1962

MICHAEL DEWITT EDWARDS
Class Vice President 2; Spotlight Staff 4; Best Personality 4.

F.F.A. . . . Good Ole Fair Days

BARBARA ANN COBLE
Basketball 1, 2, 3; Beta Club 3, 4; Spotlight Staff 4; Bus Monitor 4; Wittiest 4; Giftorian 4; Letterman 3, 4.

Seniors of 1962

HENRY EARL FIELDS
F. F. A. 1, 2, 3, 4; Baseball 3, 4.

Moving to the E.D.

Idol Building

LINDA GAIL CREED

Central Junior High School 1, Class Vice President 1; F.H.A. 1, Secretary 1; Monogram Club 1; Sumner School 2; Student Council 2; Y.F.C. 2; Pleasant Garden High School 3, 4; Beta Club 3, 4; D.E. 3, Secretary 3, President 4.

Seniors of 1962

LLOYD DOUGLAS GRAHAM

Alexander Graham Junior High; Fayetteville Senior High; Pleasant Garden High School 3, 4; D.E. 3, 4, Associate President 4.

Blue Christmas . . .

Christmas Prom

CAROLYN ANNE CURTIS
Glee Club 1, 2; Beta Club 3, 4; Library Club 2, 3; Class Reporter 3; Guilford County School Reporter 4; Spotlight Staff 4; Hi-Lights Staff 4; F. H. A. 1, 2; Bus Driver 3.

Seniors of 1962

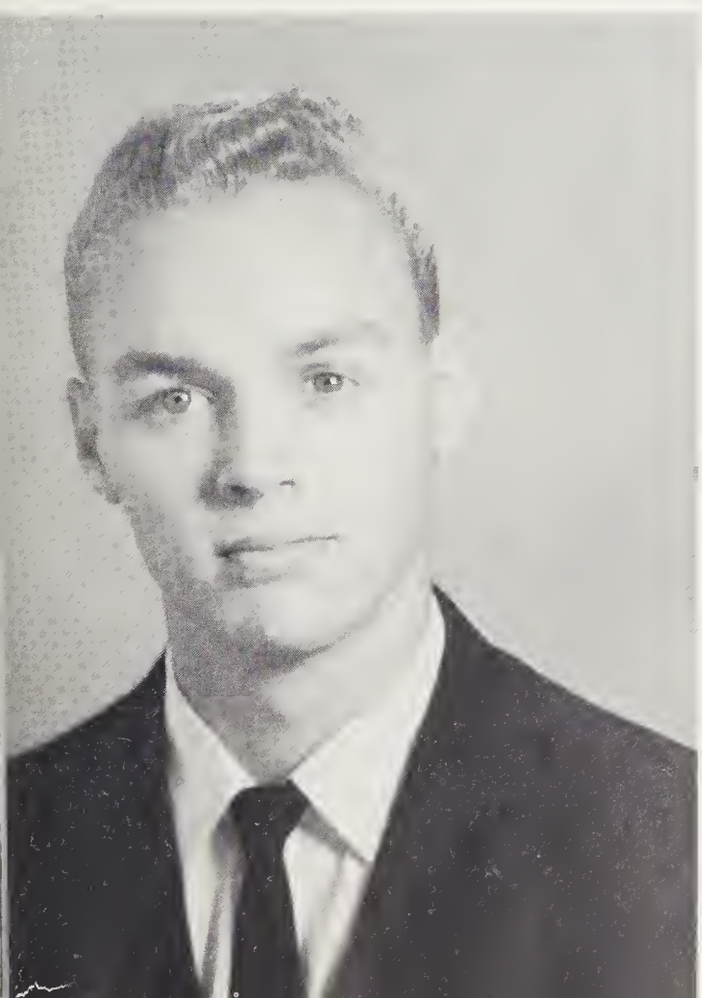

JOHN THURSTON GRAY
Spotlight Staff 4.

Alas! Caesar Died

JOYCE KAY DRAKE

Homecoming Court 4; Class Reporter 2; Class Vice President 4; Beta Club 3, 4, President 4; F. H. A. 1, 2; Letterman 3, 4; Basketball 2, 3, 4; Spotlight Staff 4; Marshal 2, 3; Historian 4; Best All-Around 4; Civitan Award 4; Basketball Co-Captain 4.

Seniors of 1962

WESLEY LEONARD HALL

Greensboro Senior High School 2, 3; D. O. 3; Library 2; Basketball 2; Pleasant Garden High School, D. E. 4.

Down the Mississippi . . .

Soph-Sr.

ANNA JOSEPHINE FIELDS
Library Club 2, 3; Beta Club 3, 4; F. H. A. 1, 2, 3, 4; Glee Club 1, 2, 3, 4; Spotlight Staff 4, Assistant Editor 4; Girls' Ensemble 3, 4; Music Festival 3; Last Will and Testament 4.

Seniors of 1962

STEPHEN OLIVER HERNDON
Football 1; 4-H Club 1; Glee Club 2; D. E. 4.

High Notes . . .

Glee Club Concert

FRANCES JEAN FIELDS
F. H. A. 1, 2, 3, 4; Glee Club 1, 2.

Seniors of 1962

JOSEPH PRESTON KIRKMAN, JR.
Football 1, 2; Monogram Club 1, 2; Bus Driver 3, 4; Most Likely to Succeed 4.

Marshals . . .

Keep Those Grades High

JOYCE KAY FIELDS

Beta Club 3, 4; F. H. A. 1, 2, 3, 4; Library Club 2, 3, 4; Y. F. C. 1; Basketball 1; Spotlight Staff 4; Hi-Lights Business Manager 4; Best Personality 4; Giftorian 4.

Seniors of 1962

ROGER EARL KNIGHT

F. F. A. 1, 2, Secretary 2; Monogram Club 2; Baseball 1, 2, 3, 4; Basketball 2, 3; Track 2, 4; Class President 2, 3, 4; Boys' State Delegate 3; F. F. A. Convention 1, 2; Most Intellectual 4.

Exams! Rugged

PATRICIA DIANE GARRETT
F. H. A. 1, 2, 3, 4; Library Club 4; Glee Club 1, 2.

Seniors of 1962

RONALD GRAY KNIGHT
F. F. A. 1, 2; D. E. 3; Library Club 1.

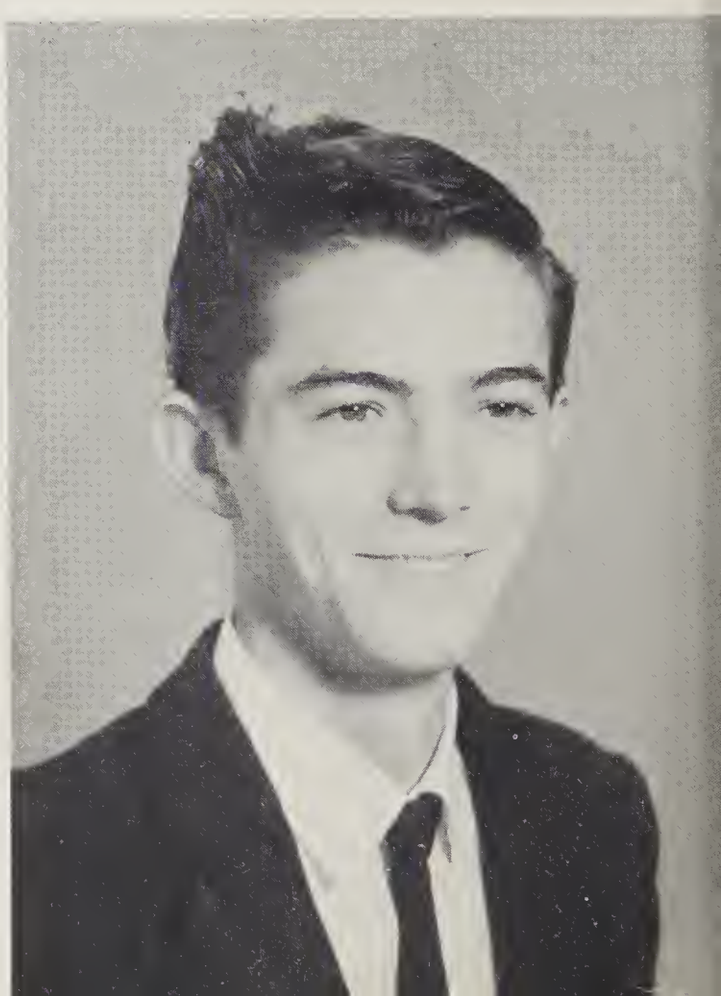

Harvest Queen . . . Almost

LINDA ANNE GREENE

Glee Club 1, 2, 3, 4, Reporter 2; Beta Club 3, 4, Reporter 4; F. H. A. 1, 2, Historian 2; Y. F. C. 2; Library Club 1, 2, Treasurer 2; Spotlight Staff 4, Editor 4; Class Treasurer 4; Marshal 1, 2, 3; Chief Marshal 3; WOW History Medal 3; Vocal Solo Contest 1, 2; Most Intellectual 4.

Seniors of 1962

WAYNE MOWERY

Magazine Campaign . . .
Successful

DIANA GAY HINTON
F. H. A. 1, 2, 3, 4.

Seniors of 1962

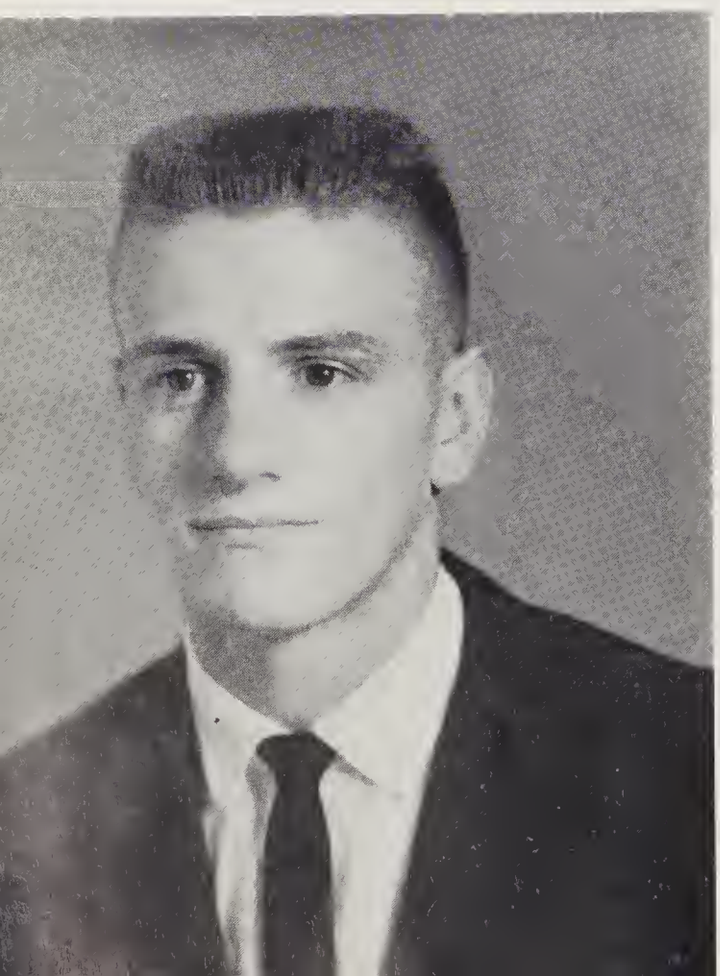

EDWIN EUGENE MYERS
4-H Club 1; Guilford Ind. School 3; D. E. 4.

Thrilled Moments of Beta Tapping

PHYLLIS ANN KEARNS

Homecoming Court 4; Class Reporter 1; Class Secretary 4; Glee Club 1, 2, 3, 4, Secretary-Treasurer 4, Librarian 3; Beta Club 3, 4; F. H. A. 1, 2, 3; Letterman 3, 4; Basketball 1, 2, 3, 4; J. V. 1,2; Spotlight Staff 4; Hi-Lights Staff, Photography 4; Most Athletic 4; Y. F. C. 1; Girls' Ensemble 4; 4-H Club 1; Basketball Co-Captain 4.

Seniors of 1962

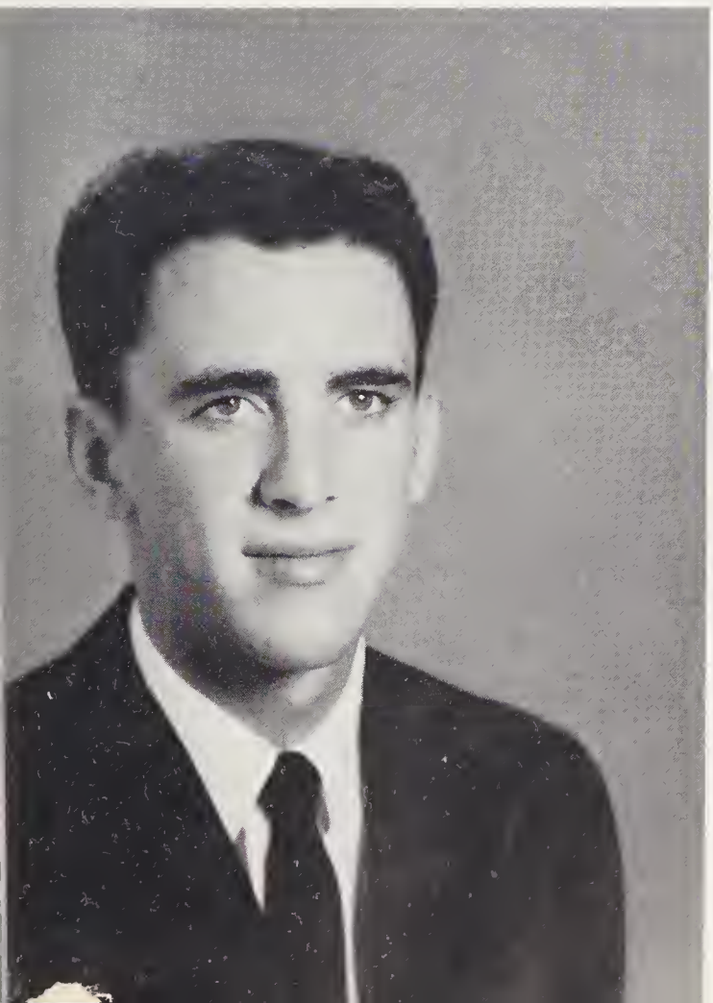

GILBERT KENNETH MCGINNIS

Alamance High School 1; Glee Club 1; Baseball 1, 2; Basketball 1; F. F. A. 1, 2; Substitute Bus Driver 3; 4-H Club 1; Jamestown Industrial School 4; Most Talented 4.

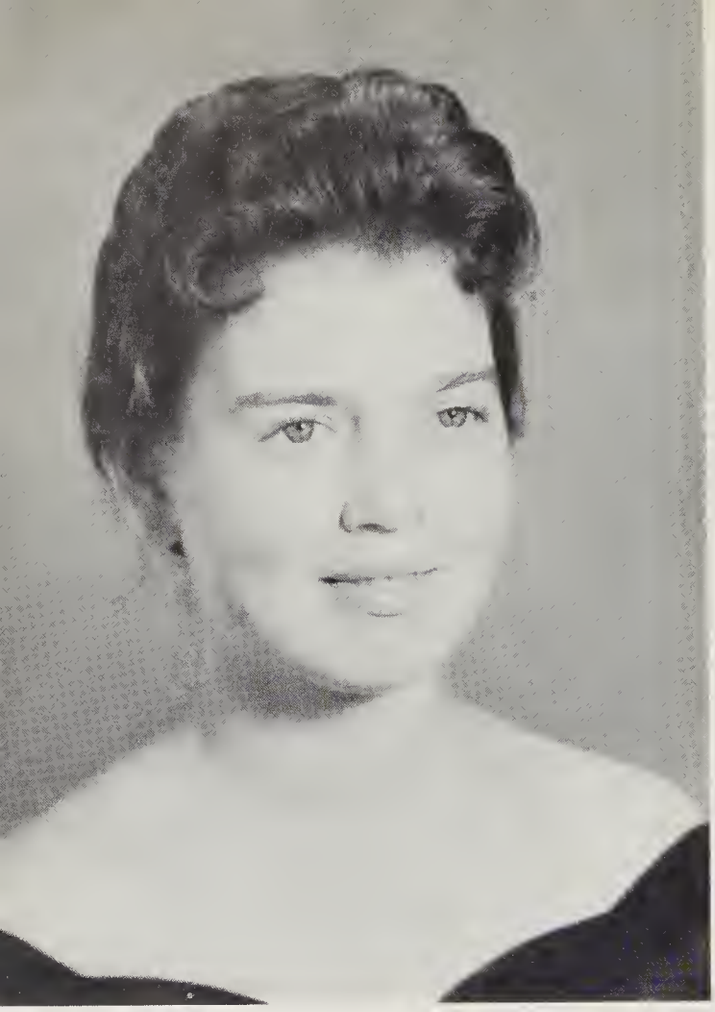

Tense moments of basketball tournament

MARGARET KATRINE MARLEY
F. H. A. 1, 2, 3; Glee Club 1, 2.

Seniors of 1962

KEEFER MANN PINE
Bus Driver 3, 4; Guilford Industrial School 4; 4-H Club 1; Wittiest 4.

Remember Cafe de Paree

NANCY FAY MCCRAW
Tri-Hi-Y 3; Library Club 4; Bus Monitor 4.

Seniors of 1962

ROBERT E. LEE PINE
Bus Driver 3, 4; Spotlight Staff 4; Most Dependable 4.

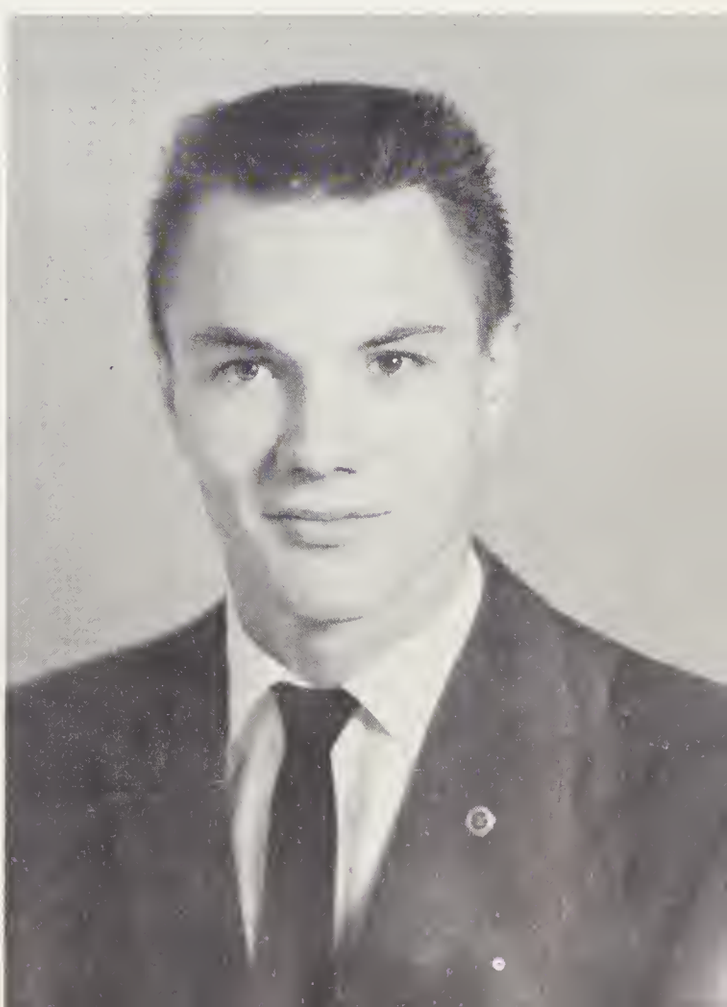

An Arch of Flowers . . .

Class Night

ELIZABETH FAYE NORRIS
Spotlight Staff 4; Library Club 4; F. H. A. 4.

Seniors of 1962

BENJAMIN EUGENE SHAW
Bus Driver 3, 4; D. E. 3; Library Club 4; Spotlight Staff 4; Y. F. C. 3; F. F. A. 3; Football Manager 1.

Arrival of Class Rings . . .

Ruby Red

ELLEN AYERS OSBORNE
Class Vice President 1; F.H.A. 1, 2; Glee Club 1, 2; Basketball 1, 2; Cheerleader 1, 2; Monogram Club 2; Class Prophecy 4; Class Reporter 4.

Seniors of 1962

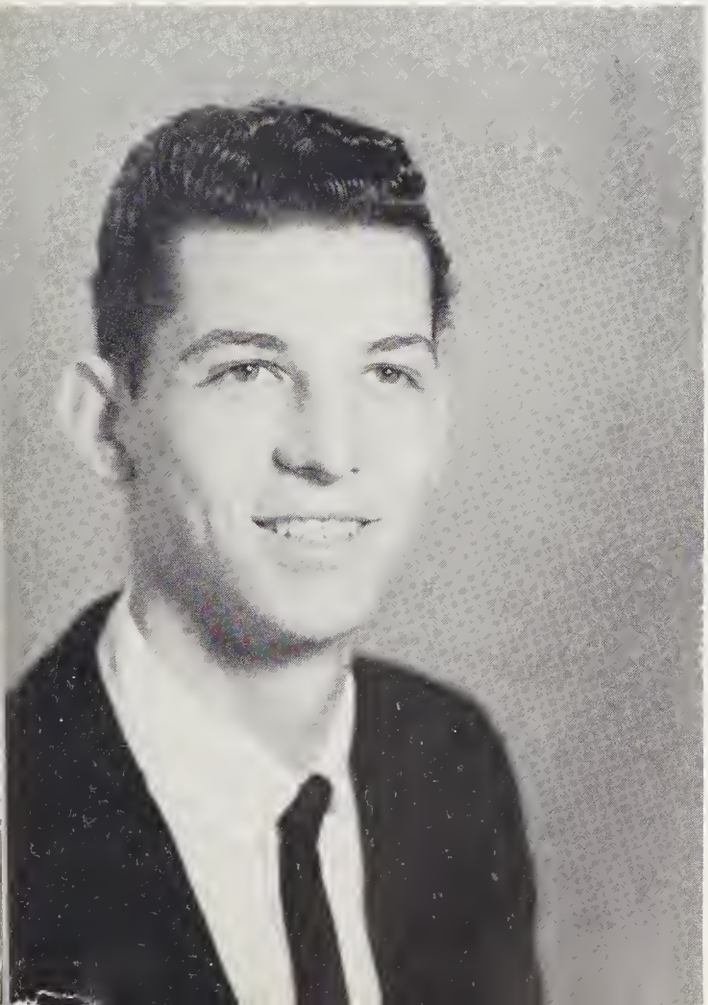

WILLIAM CALVIN SHAW
Baseball 2; Basketball 1, 2; Football 2; Bus Driver 3, 4; 4-H Club 1; Guilford Industrial School 4; Y.F.C. 1.

Beta Conventions Wow!

BARBARA JEAN ROSS

Cheerleader 3, 4; Class Secretary 2, 3; Beta Club 3, 4, Secretary 4; Basketball 2, 3, 4; F.H.A. 1, 2, 3, 4, Treasurer 3, President 4, County 4; Spotlight Staff 4; Glee Club 3; D.A.R. Award 4; Marshal 2, 3; Most Dependable 4.

Seniors of 1962

CHARLES DOUGLAS SMITH

Basketball 1, 2; Football 1; Bus Driver 3; 4-H Club 1; Glee Club 1; D.E. 4; Best Dressed 4.

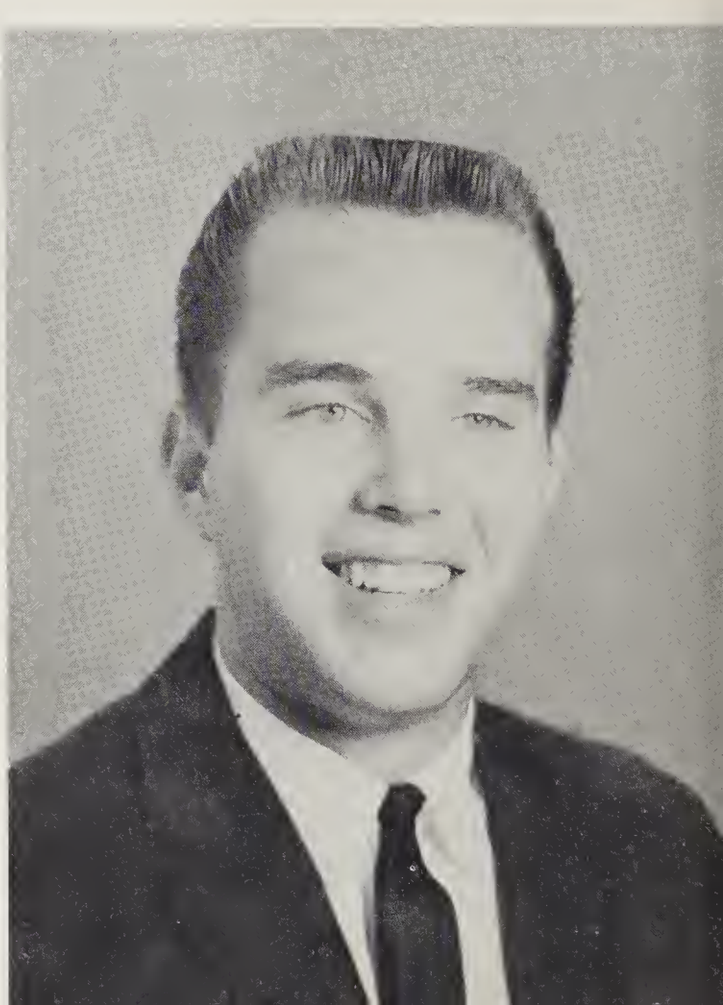

Election of Senior Class Officers

PHYLLIS JOYCE ROSS
Beta Club 3, 4; Library Club 2, 3, 4; Glee Club 2, 3, 4; F. H. A. 2, 3, 4; Basketball 1, Manager 1, 2, 3; Spotlight Staff 4.

Seniors of 1962

WILLIAM RONALD REDDING
D. E. 4, Reporter 4.

Guess Who?

Homecoming Queen

MARILYN KAY SMITH
F. H. A. 1, 2, 3, 4, Song Leader 3, 4, Secretary 4; Letterman 4; Glee Club 1, 2, 3, 4, Business Manager 3, Vice President 4; Basketball 1, 2, 3, 4; Spotlight Staff 4; N. C. Music Festival 3, 4; N. C. Vocal Contest 2; Most Talented 4; Girls' Ensemble 3, 4.

Seniors of 1962

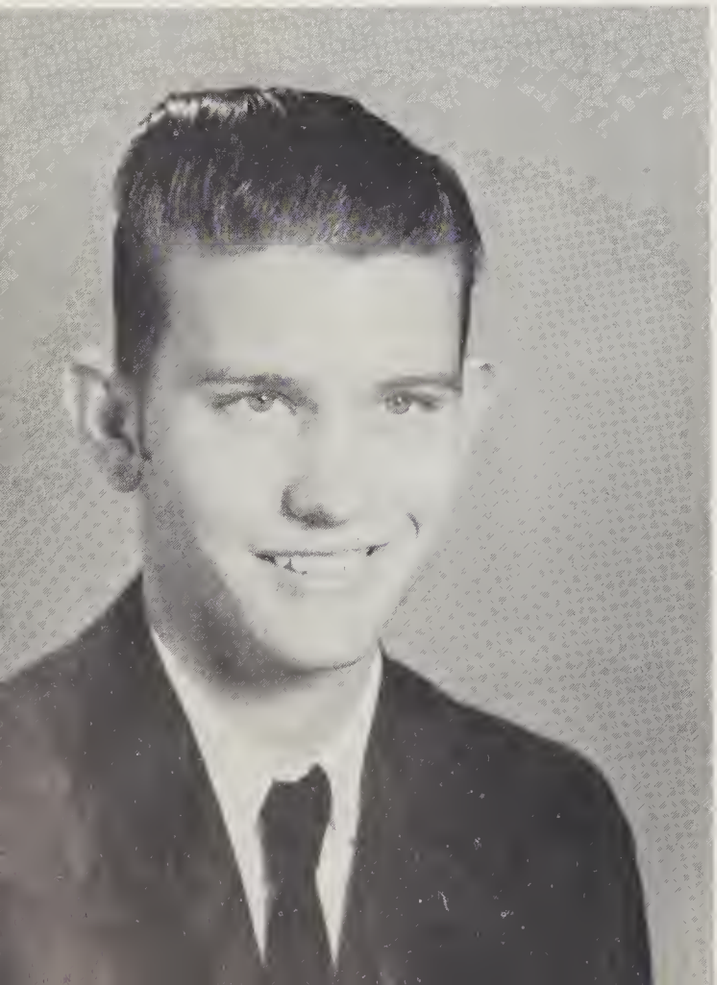

MARVIN TAYLOR
F. F. A. 1, 4; D. E. 4.

Big Choice . . . Invitations

CAROLYN SUE SMITH

Beta Club 3, 4; F. H. A. 1, 2, 3, 4, Song Leader 3, 4, Vice President 4; Glee Club 1, 2, 3, 4, Business Manager 3, Assistant Secretary-Treasurer 4; State Vocal Contest 2; N. C. Musical Festival 3; Basketball 3, Manager 4; Most Talented 4; Girls' Ensemble 3, 4.

Seniors of 1962

STEPHEN NEAL VICKREY

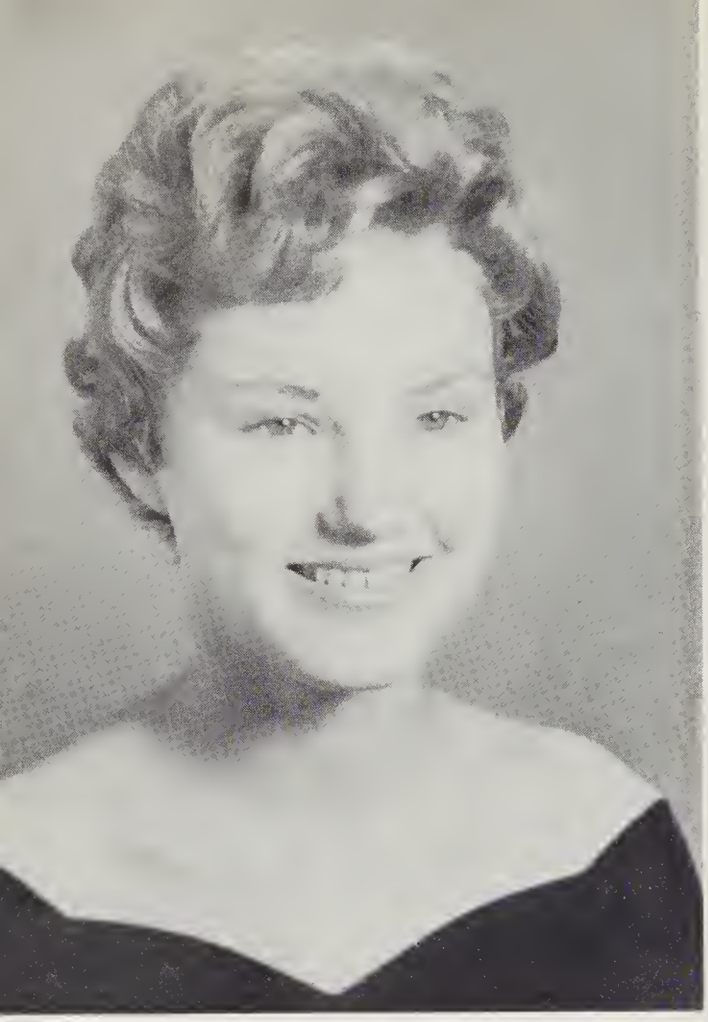

Save those pennies . . .

Washington, D.C.

LINDA LEE RUMLEY

Havelock High School 1, Homeroom Vice President 1; Pleasant Garden High School; Harvest Queen Candidate 2; Class Treasurer 3; Library Club 3, 4, Vice President 4; Cheerleader 3, 4; Letterman 3, 4; Spotlight Staff 4; Hi-Light Staff, Circulation Manager 4; Homecoming Court 2; Homecoming Queen 4; Most Popular 4.

Seniors of 1962

ERWIN EUGENE UNDERWOOD

Glee Club 1; Basketball Manager 2; Class Treasurer 2; Beta Club 3; D. E. 4, Treasurer 4.

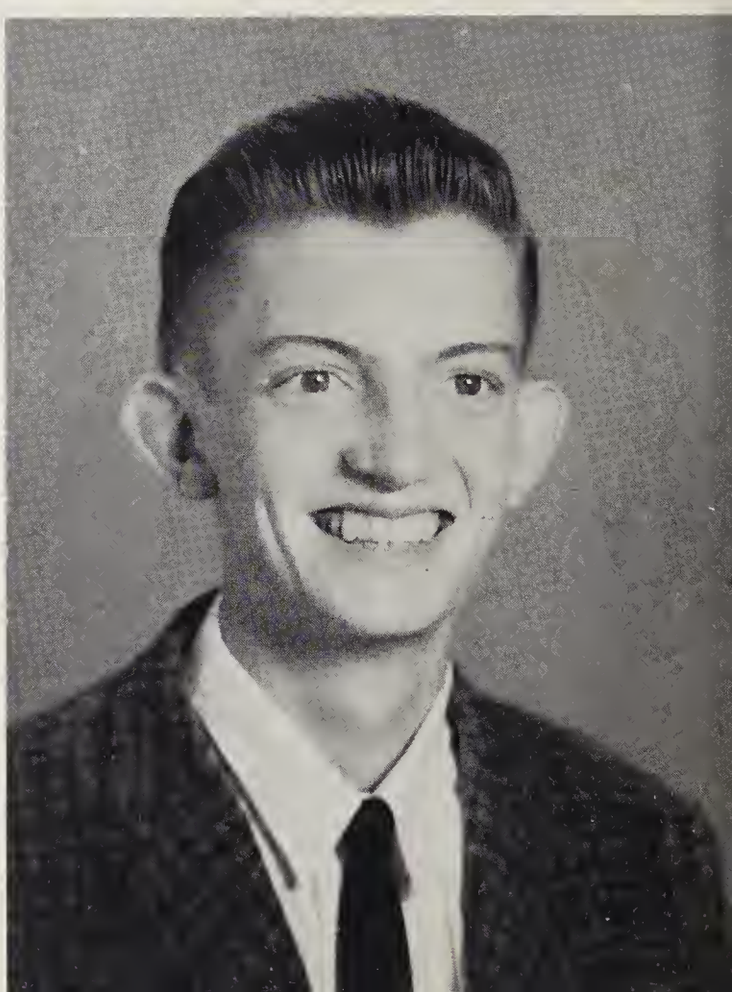

Another day . . .

Another 2¢ fine

BRENDA SUE TUCKER
F. H. A. 1, 2, 3, 4; Glee Club 1, 2; Library Club 4; Spotlight Staff 4.

Seniors of 1962

RANDAL DAUNE UNDERWOOD
Bus Driver 2, 3, 4; Beta Club 3, 4; Basketball 2, 3, 4; Baseball 3, 4; Spotlight Staff 4; Monogram Club 2; Most Popular 4; Letterman 3, 4; Basketball Co-Captain 4.

College Board Exam . . .

Next Year?

JANET LEE VERNON

Library Club 1, 2, 3, 4, Reporter 4; F. H. A. 1, 2, 3; 4-H Club 1; Glee Club 1, 2, 3, 4, Business Manager 4; Girls' Ensemble 4; Y. F. C. 1, 2; Cheerleader 3, 4; Class Vice President 3; Letterman 3, 4; Beta Club 3, 4; Best Sport 4; Hi-Lights Staff, Assistant Editor 4; Spotlight Staff 4.

Seniors of 1962

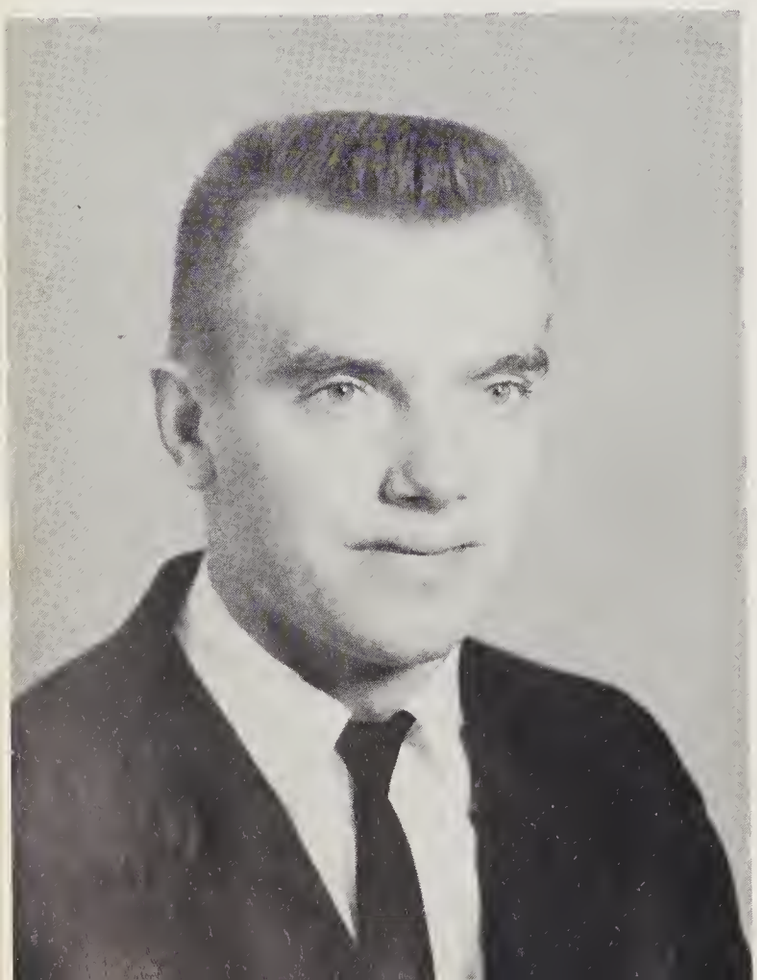

DONALD VENABLE

Football 1, 2, 3, 4, Captain 4; Basketball 1, 2, 3, 4; Baseball 1, 2, 3, 4; F. F. A. 1; Bus Driver 2, 3, 4; Spotlight Staff 4; Most Athletic 4.

Soph-Sr. One of the Last Links in Our Chain of Memory

REBECCA ANN VICKERY

Cheerleader 2, 3, 4, Chief 4; Class President 1; Y.F.C. 1; Beta Club 3, 4; Library Club 2, 3, 4, Treasurer 3, President 4, Northwestern District, Secretary 4; Monogram Club 2; Letterman 3, 4; Glee Club 1, 2, 3, 4, Reporter 3, 4; Spotlight Staff 4; Hi-Lights Staff Circulation 4; Harvest Queen Candidate 2; Homecoming Court 2, 3, 4; Most Attractive 4; Bus Monitor 4; Ensemble 4.

Seniors of 1962

JAMES OWEN VICKREY, JR.

Class Reporter 1; Basketball 3, 4; Baseball 3, 4; Spotlight Staff 4; Hi-Lights Photography 4; Bus Driver 3, 4, Most Attractive 4; Homecoming Escort 2, 3, 4; Letterman 4.

Wasn't the last

Junior-Sr perfect?

ELLEN MCCULLOCH WILSON
D. E. 3, Reporter; F. H. A. 1, 2, 3, 4; Basketball 1.

Seniors of 1962

JOHN DANIEL WEST
Bus Driver 3, 4; D. E. 4; 4-H Club, President 1; Class Reporter 1.

Graduation . . . Good-by P.G.

LINDA GAIL WYRICK

Harvest Queen Candidate 1; Class Treasurer 1; F.H.A. 1, 2, 3; Y.F.C. 1; Cheerleader 2, 3, 4, Assistant Chief 4; Homecoming Court 3, 4; Spotlight Staff 4; Library Club 4, Reporter 4; Letterman 3, 4.

Seniors of 1962

DELMAS VINNON WILLIAMS

Beta Club 3, 4, Vice President 4; Bus Driver 3, 4; Football 3, 4; Basketball 1, 2, 3, 4; Baseball 1, 2, 3, 4, Most Valuable 2; Letterman 1, 2, 3, 4; Spotlight Staff 4; Best All Around 4; Basketball Co-Captain 4.

Valedictorian

LINDA GREENE

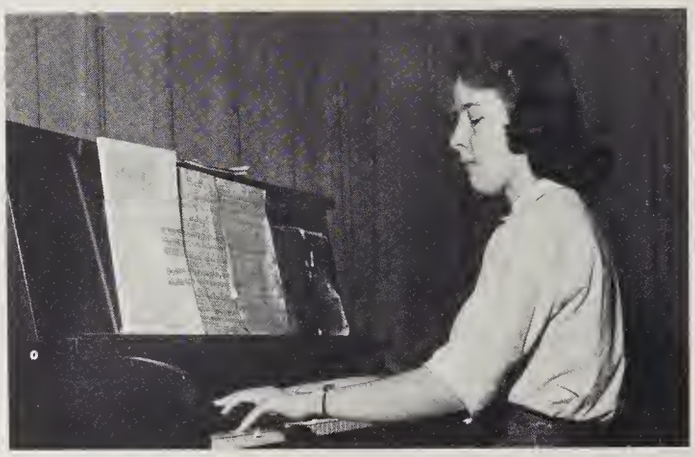

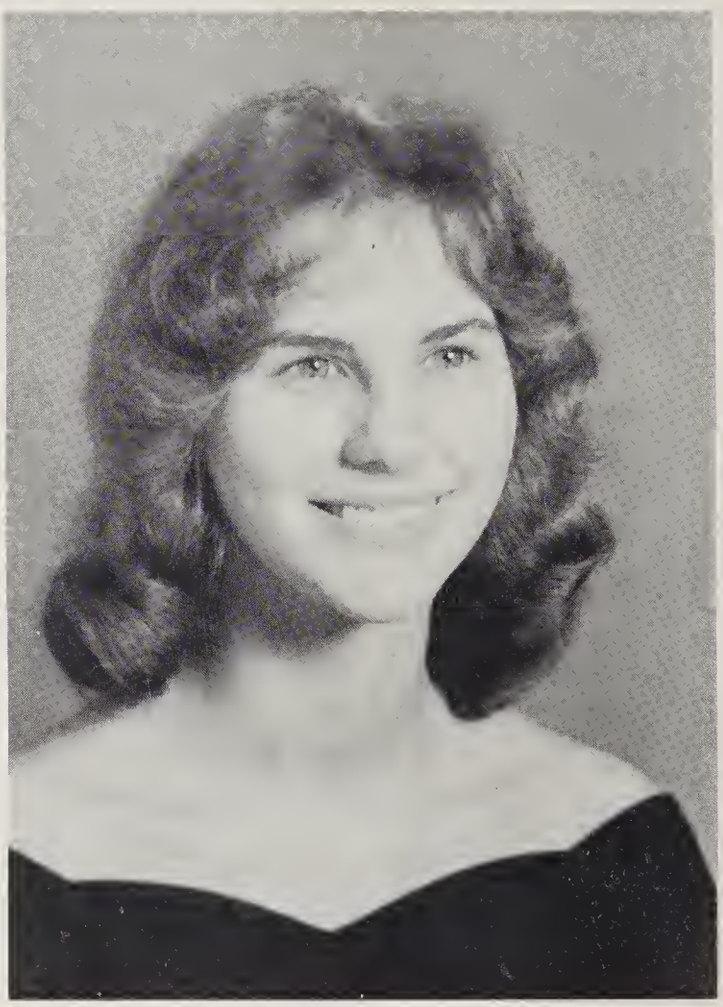

Salutatorian

KAY DRAKE

Senior Superlatives

BEST ALL AROUND
Vinnon Williams
Kay Drake

MOST POPULAR
Randy Underwood
Linda Rumley

MOST DEPENDABLE
Bobby Pine
Barbara Ross

Senior Superlatives

MOST LIKELY TO SUCCEED
Jo Ann Carter
Joseph Kirkman

MOST TALENTED
Carolyn Smith
Marilyn Smith
Kenny McGinnis

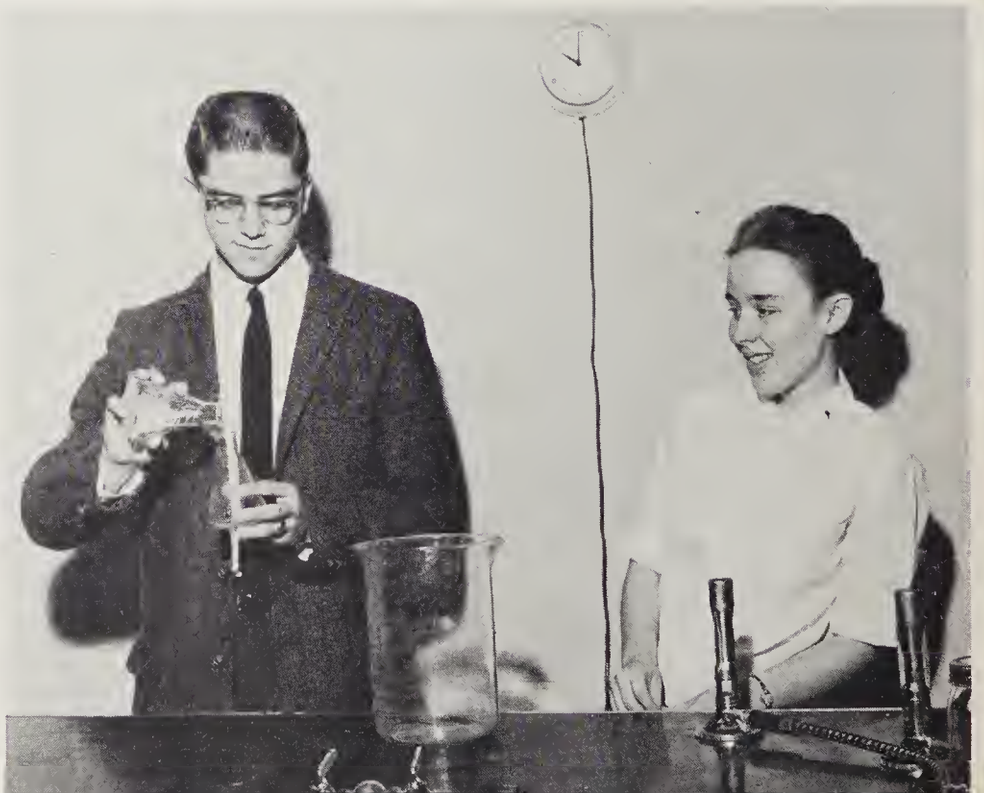

MOST INTELLECTUAL
Linda Greene
Roger Knight

Senior Superlatives

BEST DRESSED
Charles Smith
Brenda Baynes

WITTIEST
Keefer Pine
Barbara Coble

BEST SPORTS
Gary Dunham
Janet Vernon

Senior Superlatives

BEST PERSONALITY
Joyce Fields
Mike Edwards

MOST ATTRACTIVE
Becky Vickery
Jimmy Vickrey

MOST ATHLETIC
Ann Kearns
Donald Venable

It began in 1905 . . .

Although the population was small, there existed an interest in education among the people of Pleasant Garden community for many years, and this interest was sufficient to support a paying institution of learning.

> The Pleasant Garden Classical School for males and females opened in 1869 with Rev. T.S. Whittington, A.M. principal. The sessions were twenty weeks in length. The tuition was from $6 to $16 per session and board was $7 per month.

Such institutions were great improvements in the field of education, but nevertheless,

> These schools were not much more than subscription schools, on a better financial basis, chartered by the legislature.

There is no record of the time that the Pleasant Garden Classical School remained in operation as no mention of it is made in written records of the present century. Yet the older inhabitants of the area still speak of the Academy, as the old school is now called, but all such references are vague and little specific information can be obtained. However, tradition locates the site of the Classical School where the Pleasant Garden School now stands.

With the coming of better roads in the early twenties new settlers were attracted to the village and to the surrounding area. With an increase in the population, grew a demand for better educational opportunities.

The records of the Guilford County School Board show that the people of Fentress Township have been interested in education from the early days of the present century, for a petition was sent to the County School Board by the citizens of Piney Grove Community asking that a school be established there. On November 7, 1903, the school board

> Ordered that a school be established at the Piney Grove school house in Sumner Township.

The report of Piney Grove being in Sumner Township was a clerical error for the lines of the two townships are three miles south of the location of the Piney Grove school location. The building still stands and is used as a dwelling.

In addition to the one mentioned above, the Operations Budget of the schools of Guilford County for 1905 shows the following schools in operation in Fentress Township: Tucker, east of Highway 421; Rugby, a half mile east of the village of Pleasant Garden; Fields, in the Climax community; and Cedar Hill in Vandalia. Rugby was the only one in the vicinity of Pleasant Garden and it is presumed that it was the village school. All these schools were two or three room institutions. Some later had to close for lack of sufficient pupils to continue to operate.

In 1905, the name Oak Grove disappeared from the records of the county and Pleasant Garden School appeared. Rugby also disappeared this same year.

As early as 1903, the State General Education Board, under the leadership of Governor Charles Bradley Acock, began to encourage the erection of high schools and made available to the first township in each county to provide such facilities, one thousand dollars for the maintenance of the building.

Fentress Township took advantage of this offer and the leadership of Thomas A. Sharpe, County Superintendent of Schools, voted a special tax for the purpose of establishing a high school at Pleasant Garden. Early in 1905, the County School Board ordered that one extra room for high school work be put in the building that was under construction in Pleasant Garden, and that all school subjects of Fentress Township be allowed to attend high

school free, after they had reached a grade to be fixed by the County School Superintendent.

The records of the school board show that there were two high schools established in that year that:

> enabled any children from any part of Guilford County to go without paying tuition.

These two schools had a four year course which could prepare pupils for college entrance. The first year of operation showed fifty-two pupils in attendance at the two schools.

With the increase in all weather roads, the school board began to close the smaller schools and transport the pupils to Pleasant Garden. In 1921, the Cedar Hill School closed. In 1925, Fields School in Climax, whose name had been changed to Oak Hill, lost its pupils to Pleasant Garden. Piney Ridge, Rugby, Monnett, Tabernacle and Oak Grove all were victims of consolidation.

The rapid growth of the population of the area around Pleasant Garden has contributed much to the development of the school. In 1922, the old high school building was erected, in 1925, the building housing classrooms and the auditorium was completed and in 1941, the Home Economics Building and Gymnasium became a reality.

The principals who served during the years of most change were W. H. Crawford who was replaced by George Short in 1928. Mr. Short served until 1932 when E. D. Idol became principal. Paul Hockett followed Mr. Idol and remained principal until 1944. Robert Ayers became principal that year and has remained in that position since that date.

The Agriculture Department took its place as a part of school training under A. L. Teachey and in 1929, C. J. DeLoach became agriculture teacher and has remained such since that time. In 1950, the new Agriculture Building was completed. In 1954, the building housing the cafeteria and classrooms was completed and in 1959, the E. D. Idol Building was occupied by the high school students.

The Class of '62 studied three years in the new building. The Freshman year was spent in the old building under the leadership of Mrs. Otis Gardner and Mr. C. J. DeLoach, Advisers; and Becky Vickery, President; Ellen Ayers, Vice President; Jo ann Carter, Secretary; Gail Wyrick, Treasurer and Ann Kearns and Danny West, Reporters.

Our schedules were different from grade school and the highlight of the year was the Freshman Party held in the Recreation Room in the spring of 1959.

With the passing of each year, the countdown for closing Pleasant Garden as a High School got nearer and nearer to zero hour. Our Sophomore year began in the new E. D. Idol Building and we were led by Mrs. Clark Lambeth and Mr. Ronald Teachey, Advisers; and Roger Knight, President; Mike Edwards, Vice President; Barbara Ross, Secretary; Erwin Underwood, Treasurer; Kay Drake and Jimmy Vickrey, Reporters. Our greatest undertaking this year was the Sophomore-Senior Party which was successfully held in the school cafeteria.

As Juniors, we were under the guidance of Mrs. Catherine Parsons and Mr. James Moser as Advisers. Our officers for the year were: Roger Knight, President; Janet Vernon, Vice President; Barbara Ross, Secretary; Linda Rumley, Treasurer; Carolyn Curtis, Reporter.

The class chose the traditional red set rings. The magazine sales campaign reached an all-time high and awards were given to the best salesmen. The Junior-Senior Banquet was the big event of the Junior year and the theme of the event was "Gay Paree." The Class Night activities were also important events of the year and with the singing of "Auld Lang Syne" the Juniors were seniors.

Our advisers for this important year were Mrs. Harold Gray and Mr. J. L. Dawson. The officers for the class of '62 were elected and the returns put Roger Knight in as President, Kay Drake as Vice President, Ann Kearns as Secretary, Linda Greene as Treasurer, and Ellen Osborne as Reporter.

As seniors, we chose caps and gowns, invitations and superlatives. The Hi-Lights editor and assistant were Jo Ann Carter and Janet Vernon. The section in the Hi-Lights gives proper recognition to each member who was chosen to serve or receive an honor.

The seniors were honored with the Sophomore-Senior Party, the Junior-Senior Banquet and the final day of graduation was over and the Class of 1962 completed its school history and with that completion the history of Pleasant Garden High School ended. The consolidation began in 1921 was finally completed and Pleasant Garden High School had to bow to progress and educational advancements.

Prophecy

Everyone knows that I can't foretell the future, but let's gaze into this wonderous glass ball, and see what it has in store for us.

What's this blurry object coming into view? Now I can tell that it is a Pan American Airliner with Mike Edwards in the cockpit as the pilot. I can hear him talking to someone over the radio, and I recognize the voice of Keefer Pine who is an Aeronautical Engineer with the Airlines. From the airport, let's venture into the city and visit in one of the many office buildings. The title on this door reads, Knight and Graham, Inc. As we enter, I see their busy secretary, Joyce Fields sitting at the desk. She has a picture of her family on the desk. In the main office, Roger Knight and Douglas Graham the owners, are talking over one of their business propositions. In the next office, I see the former Carolyn Coble, Frances Fields, and Phyllis Ross, who are discussing their bosses. My, they look like busy secretaries.

The hospital is the next building in our trip, and I see many of our former classmates. Here come Becky Vickery, Anna Fields, and Linda Rumley down the corridor. Becky Vickery is showing the girls a picture of her family. Look out! Barbara Coble, also a nurse, is rushing this way. It seems she has some important business to discuss with Gail Wyrick, the laboratory technician, and Barbara Ross, the hospital's medical technician.

Now let's visit in the new school. Here I see the former Jo Ann Carter and Ann Kearns discussing some of their classes. Both are teachers. As I walk along the hall, I recognize Janet Vernon's voice in the History class, and in the English class, Marilyn Smith is lecturing her students. I am sure Carolyn Smith isn't too far away, just a door down the hall. Down in the gym, there is a basketball game being played. Donald Venable and Vinnon Williams, the coaches, are giving the players quick instructions.

Somehow, we have gotten behind a line of women. I'll ask the lady in front of us where we are going...well, it is Carolyn Curtis, and she informs us that the women are going to the beauty parlor. Carolyn Curtis is now married and has a family of three. Also waiting are Brenda Tucker, Dianne Garrett, and Faye Norris. All are married and have families. Faye Norris is also a secretary in one of the local office buildings. We are finally in the beauty parlor and can easily understand why so many women are waiting in line. Brenda Baynes, Margaret Allred, and Gay Hinton are the stylish beauticians. Beside the beauty parlor is the barber shop; Erwin Underwood is the owner of the shop. He is giving W. C. Shaw a haircut, W. C. is now married and a very sucessful businessman.

Further down town, I see a huge new shopping center. Coming closer, I recognize Weasley Hall, Jimmy Vickrey, and Edwin Myers discussing the finishing touches on the last building. All three are architects. Joseph Kirkman is the structural engineer for the project, and Steve Vickrey is the civil engineer. Wayne Mowery, the electronic engineer, is in charge of the electronic work in the center. There are many new stores already finished and in Sears, I meet Katrine Marley working as a saleslady. Kenneth McGinnis is the business manager. Margie Capps, a busy housewife, is shopping on one of the floors, and Nancy McCraw, a famous novel writer, is also patronizing the store.

In the new Winn-Dixie, the former Linda Creed is talking with her husband who is produce manager. The next building is Wilson, Incorporated. Ellen Willson is secretary to her husband's firm and also the mother of five. Ellen tells us that Earl Fields, the famous stock car driver, is sponsored by their firm. Who is this man cruising through the center in a Cadillac and smoking a cigar? I recognize the carefree driver as Randy Underwood doing what he has always wanted to do. On the outskirts of the city, we meet Robert Pine working as a diesel engineer for General Motors. Danny West is also busy in the garage, but he is working diligently on atomic powered lawnmowers.

Forget about the city now, and let's take a trip back to old P. G. Let's stop at this familiar service station, but the title now reads Tucker and Herndon Esso. Steve Herndon is now co-owner. Vance Davis' body shop is next door. He is a skilled welder in auto mechanics. Steve Herndon informs us about the boys that are in service: Ronald Knight is in the Air Force; Benny Shaw and Charles Collins are in the Navy; Ronald Redding is a radar Technician in the Air Force; Billy Coble is in the Airborne, and Johnny Gray is a naval submarine commander. Charles Smith has just driven into the service station. He is a chemist for Vick Chemicals. He has just invented the cough syrup that cures you before you are sick.

Well, our trip is just about over, but let's not forget our classmates across the sea. Linda Greene is in Bolivia, serving the Lord as a devoted missionary and doctor. Marvin Taylor and Gary Dunham are traveling around the world with money won in the stock market, and Kay Drake is touring Europe with money earned as a tutor. And I, Ellen Osborne, am very happy and busy being a wife, mother, and homemaker.

ELLEN OSBORNE

Class Prophetess

Last Will and Testament

We, the Senior Class of 1962, being of sound mind, do hereby declare this to be our Last Will and Testament; hereby rendering null and void any former will and bequest which may have been previously made.

ITEM I

To the faculty, we leave our love and appreciation for the guidance and help they have given us in these four years.

ITEM II

To the Junior Class, we leave the honorable and dignified title of "Senior" along with the privileges and responsibilities the name carries.

ITEM III

We give the Sophomores our good luck - it will lead you to success. Many places will have to be filled by you so you may now step into the co-pilot's seat, the Junior Class.

ITEM IV

Freshmen, along with the right to become members of the Sophomore Class, we leave you our patience and courage, for the best is yet to come in the new consolidated school.

ITEM V

Individual Bequests and Bequeaths:

RANDY UNDERWOOD leaves bus 47 to Ronald Curtis hoping he can stand the rattles.
ELLEN WILSON leaves to her sister Sarah her ability to cut up in study hall and write notes in the hopes that she can get away with it as good as Ellen did.
Donna Rae Harris is the happy recipient of GAY HINTON'S ability to skip school with the hopes that Donna can find more excuses to leave than Gay did.
VANCE DAVIS leaves his curly hair to Mr. Ayers.
MARGIE CAPPS leaves her hard times trying to pass bookkeeping to anyone who can do it.
ROBERT PINE leaves bus 164 to anyone who can put up with noise.
CAROLYN SMITH leaves locker 138 to anyone who can close the door.
ROGER KNIGHT leaves his position as President of the Senior Class to any well-deserving P. G. student at the new consolidated school next year.
GAIL WYRICK leaves the nickname that the cheerleaders gave her to Rita Layton, who is picking up her habit.
JOSEPH KIRKMAN leaves his ability to get along with Mrs. Gray to Robert Davis. Brother he'll need it!
KAY DRAKE leaves her worries to anyone who needs a few.
EARL FIELDS leaves his ability to play baseball to anyone who can run fast enough.
To Judy Curtis, goes CAROLYN CURTIS' ability to date every night of the week and still be able to go to school.
JOHNNY GRAY leaves his wonderful ability to do a whole lot of nothing and still get by, to anyone who can do it.
LINDA GREENE leaves her dependence upon God in her studies, to her sister Karen.
DANNY WEST leaves his black Ford to David Goad in hopes that he can keep a clutch in it.
To Ruby Frye, JOYCE FIELDS leaves all her good times at old P. G. High, hoping Ruby will have as many as Joyce had.
KEEFER PINE leaves his ability to have a good time and be witty to Butch Baynes.
BARBARA COBLE leaves her great times and happy memories of old P. G. to any high school student who will transfer them to Southeast High.
DOUGLAS GRAHAM leaves the hard task of graduating to Jon Boyce.
BRENDA BAYNES leaves her quietness to Nancy Brown in hopes that she will keep her big mouth shut.
RONALD KNIGHT leaves all of his books to Kay Bunting and his lock and locker to Ruth McGinnis because these were all the possessions he had on his person at that moment.
CAROLYN COBLE leaves her electric typewriter in typing class, to Carolyn Stanley in hopes that she can use it better than Carolyn C. did.
BENNY SHAW leaves his curly hair to Mitchell Faulk and hopes he can keep it combed to the best of his ability.
ELLEN OSBORNE leaves to her sister Sylvia the problem of getting to school on time and hopes she will learn how to change a flat tire.
DONALD VENABLE leaves his position on the football team to Ralph Faulk hoping he will do better than Don did.
JO ANN CARTER leaves her position as editor of the annual to anyone who has "nerves of steel."
FRANCES FIELDS leaves her wavy hair to Ruby Frye and hopes she won't get seasick.
ERWIN UNDERWOOD leaves his long legs to Taylor Sheppard.
W. C. SHAW leaves his English book to his brother Helton, trusting he will use it to the best of his ability.
LINDA RUMLEY wills her "naturally" blond hair to Joan Ingold.
DIANE GARRETT leaves her good times in Home Economics to Patsy Whitaker.
STEVE HERNDON, KENNETH McGINNIS, and CHARLES SMITH (the Big Three), just leave to make everybody happy.
JANET VERNON leaves to her sister Mardene her love for cheerleading with hopes that she will make the squad.
VINNON WILLIAMS leaves his first name to the history of the school.
FAYE NORRIS leaves her ability to pass bookkeeping to anyone who can.
GARY DUNHAM wills his ability to keep quiet to anyone who needs it -- practically everyone.
EDWIN MYERS leaves his "hotrod driving" to Garland Graves. Go man, go!!
MARILYN SMITH leaves her parking space between Mr. Moser's car and Mr. Teachey's "bug" to anyone who can get in or out of it.
BECKY VICKERY leaves her position as chief cheerleader to anyone who has plenty of patience.
MIKE EDWARDS leaves his ability to get along with Linda Greene, Mrs. Parsons, and Kay Drake to anyone who needs it.
PHYLLIS ROSS leaves all her good times in high school to her sister Emily hoping she enjoys them as much as Phyllis did.
BILL COBLE leaves the little brown spots on his face to Marshall Kirkman.
LINDA CREED leaves her ability to tear up cars to Shirley Lovelace hoping that she'll have more to tear up.
MARVIN TAYLOR leaves his "speed and hustle" to Larry Hillard.
BARBARA ROSS leaves her many rolls of used tape from basketball practice to Margaret Woody.
MARGARET ALLRED leaves to Brenda Hedgecock her good times at the summit and hopes she has as much fun as Margaret did.
CHARLES COLLINS leaves his polite and quiet ways to John Riley.
ANN KEARNS leaves her nickname "Tank" to Kathy Mabe and Sandra Ellis.
WESLEY HALL leaves his "little" smile to Gilbert Kirkman.
BRENDA TUCKER leaves her good times in high school to Martha Fields trusting she will enjoy them as much as Brenda did.
JIMMY VICKREY leaves his love for basketball to Kathrine Thompson in hopes that she will do better than Jimmy did.
RONALD REDDING leaves his Greensboro Health Club identification card to whoever can use it.
NANCY McCRAW leaves her "height" to Valerie Emerson.
STEVE VICKREY leaves his peak to Shelton Nelson because he really needs it.
And I, ANNA FIELDS, leave my school-girl giggle to Edna Phillips. Good luck, Edna.

ANNA FIELDS

Testatrix

JOYCE KAY DRAKE

Civitan Award

Co-Captain

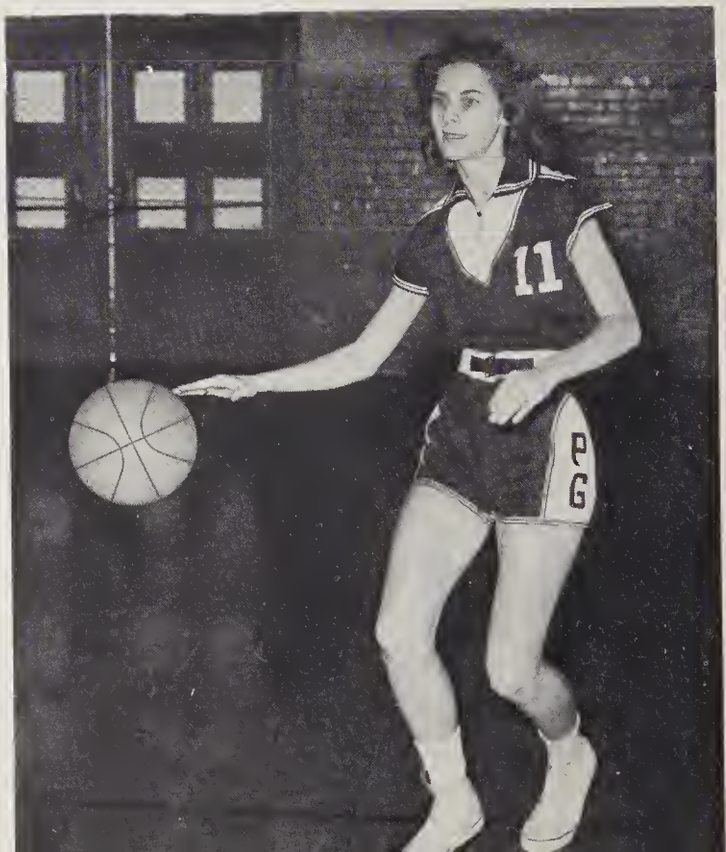

Kay is not only a good citizen but she is also President of the Beta Club, on the Basketball Team, Best All Around (superlative), and active in many other activities.

JUNIORS

Junior Officers

ROBERT DAVIS
President
SANDRA ELLIS
Vice President
RUBY FRYE
Secretary
PEGGY JONES
Treasurer
HARRIETT SASSER
Reporter

BRENDA ALLEN

TOMMY BURNS

LINDA ALLRED

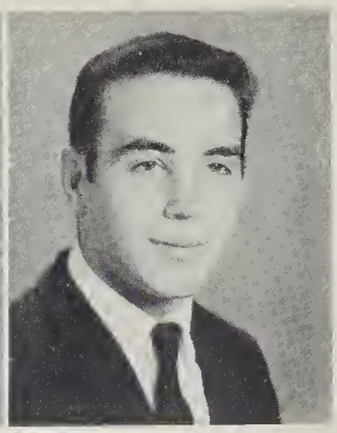

BILL BYERLY

MARIE BYERLY

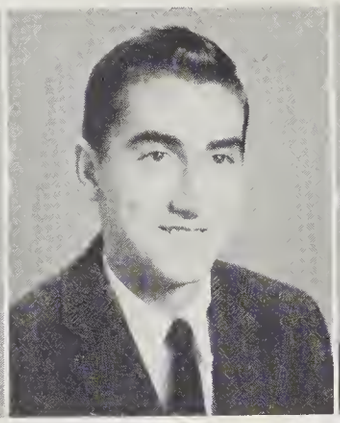

JIMMY CAUSEY

JUDIE EDDLEMAN

ED COVINGTON

SANDRA ELLIS

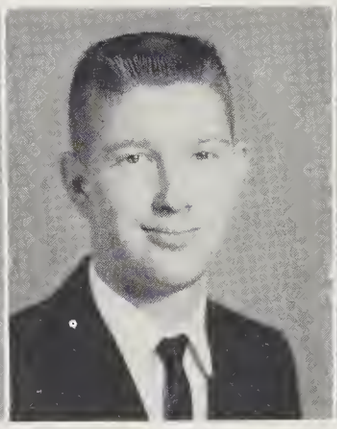

GARY COX

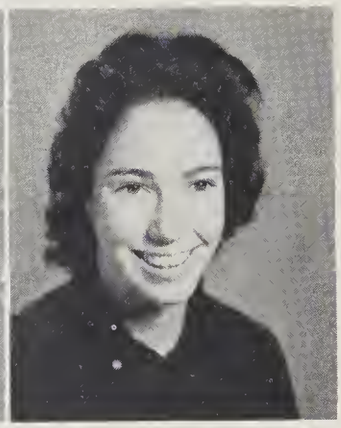

VALERIE EMERSON

Juniors

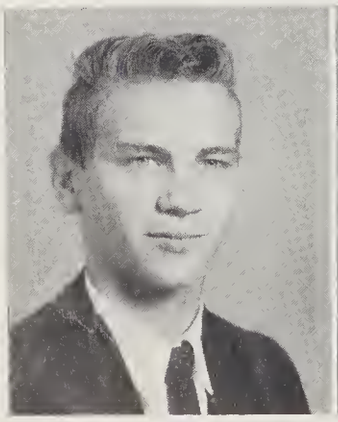

JIMMY CRAVEN

RUBY FRYE

RONALD CURTIS

BRENDA HEDGECOCK

Class of 1963

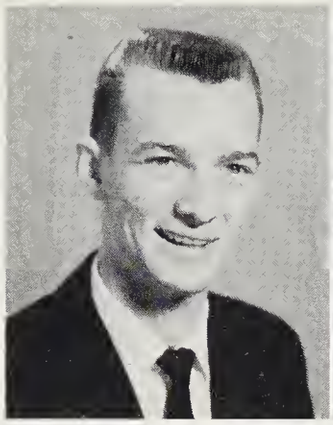

ROBERT DAVIS

BETTIE HOLTON

JIMMY FIELDS

PEGGY JONES

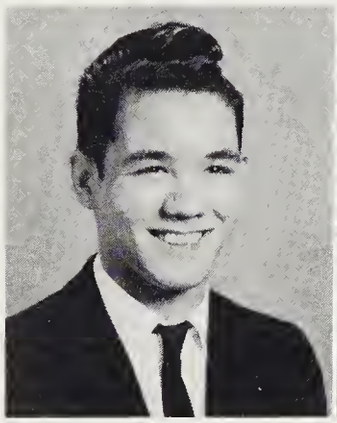

JOSEPH GLASS

RITA LAYTON

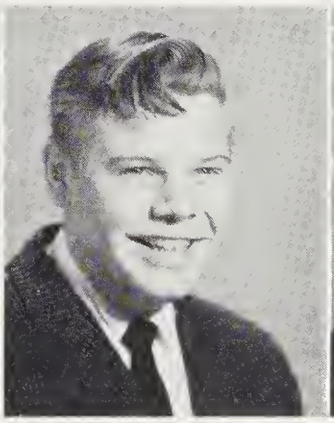

GARLAND GRAVES

SHIRLEY LOVELACE

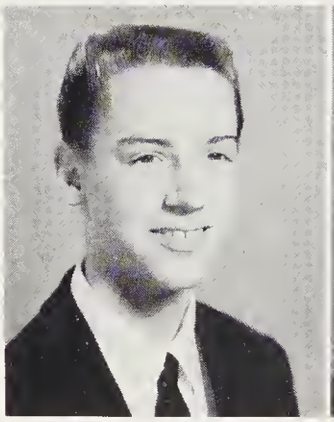

LARRY HILLIARD

KATHY MABE

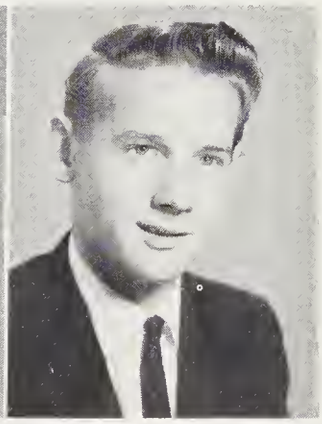

MARSHALL KIRKMAN

JUDY MARLEY

ED KRIEGER

FRANCES QUICK

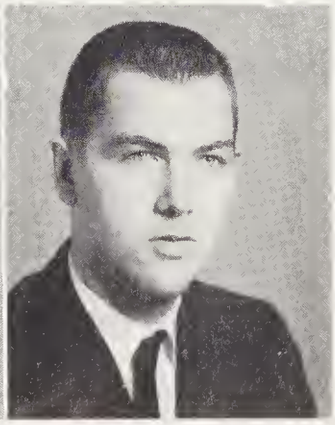

BILL MONTE

HARRIETT SASSER

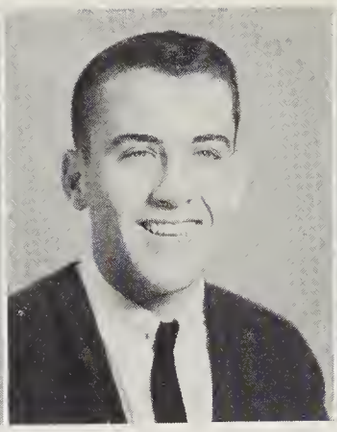

SHELDON NELSON

CAROLYN STANLEY

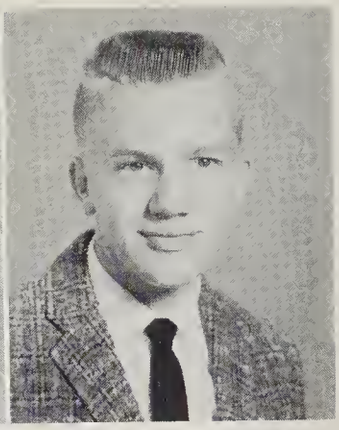

JERRY REYNOLDS

KATHERINE THOMPSON

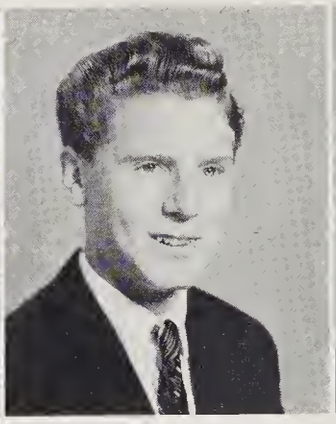

RICHARD REYNOLDS

MILDRED THOMPSON

Juniors

TAYLOR SHEPPARD

DELPHINE WILLIAMS

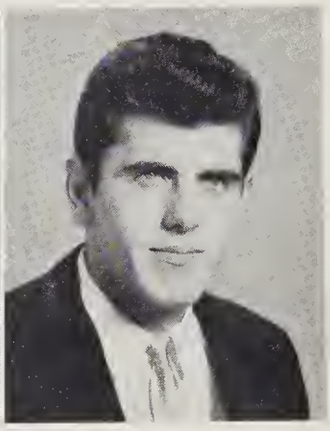

BOYD SWINK

GAYLE WILSON

JACKY WRIGHT

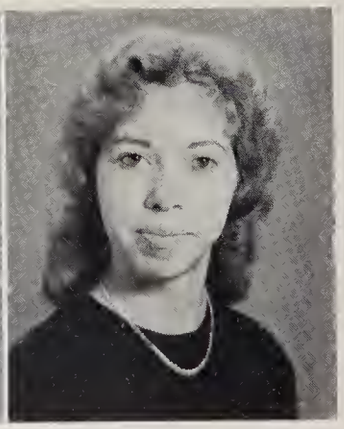

SHIRLEY WOOD

SOPHOMORES

Sophomore Officers

PHYLLIS PEARCE
President
CAROL
ARRINGTON
Vice President
BRENDA WALL
Secretary-Treasurer
MARGARET
WOODY
Reporter

Sophomores

BRENDA ALLEN
FRANKIE ADAMS
CAROL ARRINGTON
SAM ARISPE

KAY BUNTING
RICHARD ARRINGTON
JUDY CURTIS
CLIFFORD BARTLETT

SHERRYLL DILLARD
BUTCH BAYNES
LEAH FREEMAN
LARRY BEAL

JUDY HUFFMAN
RANDY BEAL
BETTY JONES
FRED BLAKELY

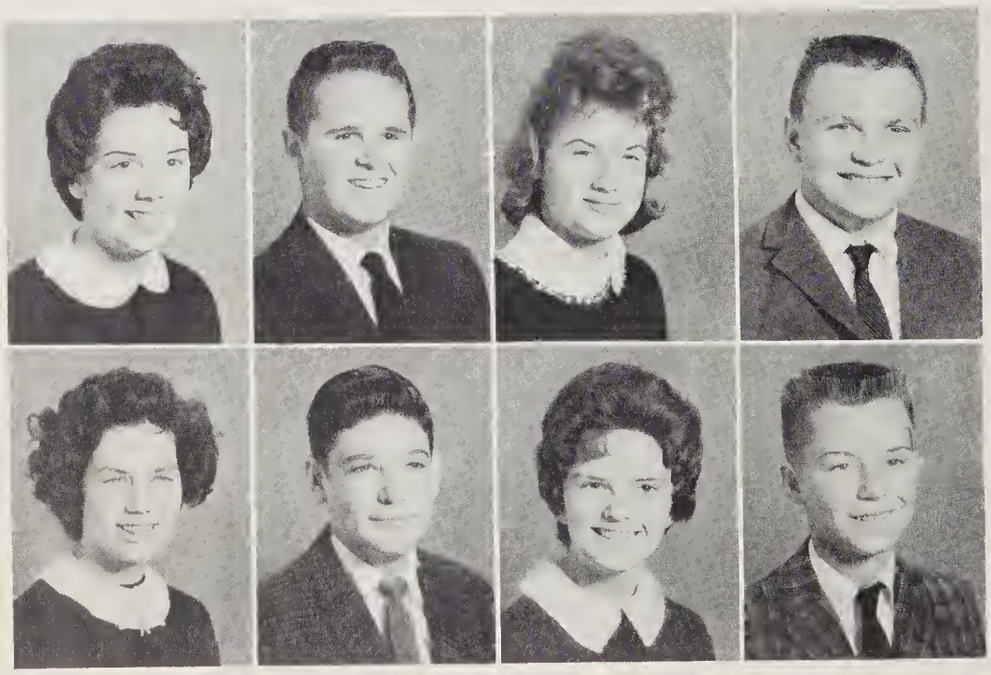

CAROLYN JONES
JON BOYCE
POLLY KIRKMAN
DILBERT CABLE

EDITH MARLEY
JERRY CARTER
LAZETTA MARLEY
CHARLES COBLE

FRESHMEN

Freshman Officers

JACK HORNE
President
DOUGLAS CURTIS
Vice President
BRION EMERSON
Secretary
LARRY RUMMAGE
Treasurer
LIBBY ELLIS
Reporter

Freshmen

SYLVIA ARNOLD
RANDY BOSWELL
DIANA BLAKE
TOMMY BROWN

NANCY BROWN
RANDALL BREEDLOVE
CHARLEEN BURCHFIELD
JOHNNY COBLE

FAYE CAUDLE
DOUGLAS CURTIS
LINDA CHEEK
BENJAMIN DAVIS

JOAN CLAPP
AL DORSETT
CAROLYN DUNHAM
BRION EMERSON

LIZABETH ELLIS
MITCHELL FAULK
PEGGY FIELDS
LARRY FIELDS

JOANNE GALLIMORE
DAVID FULTON
LINDA GARNER
DALE GREESON

Class of 1965

BETTY GRAHAM
DAVID GOAD
CAROLYN HAAS
DOUGLAS HOCKETT

ANN HOBSON
JACK HORNE
TRUDY KIRKMAN
GARY JOHNSON

LINDA HYLTON
GENE KEARNS
JOAN INGOLD
GEORGE KINLEY

VIRGINIA JONES
DONALD MCDANIEL
GAIL JORDAN
DALE MARLEY

ANN LAWS
LARRY MCCRAW
DONNA MARLEY
TOMMY NICHOLS

FRANCES LEONARD
DANE MELVIN
DIANNE MORAN
GARY OSBORNE

Freshmen

MARGARET NICHOLS
EVERETT RANKIN
MARGARET NOWLAN
DEWEY RICHARDSON

EDNA PHILLIPS
LARRY RUMMAGE
SHERRY PHILLIPS
JOSEPH SIMMONS

KATHY QUICK
DAVID SNIDER
EMILY ROSS
FRANKLIN STEVENS

MARY ROSS
JERRY STILL
JEAN SMITH
JOHN STRADER

PATSY STANLEY
GILBERT SUGGS
SHERRY STANLEY
JERRY TOOMES

MARY LYNN STEVENS
WILLIAM TOWNSEND
SYLVIA SLUDER
BILLY UNDERWOOD

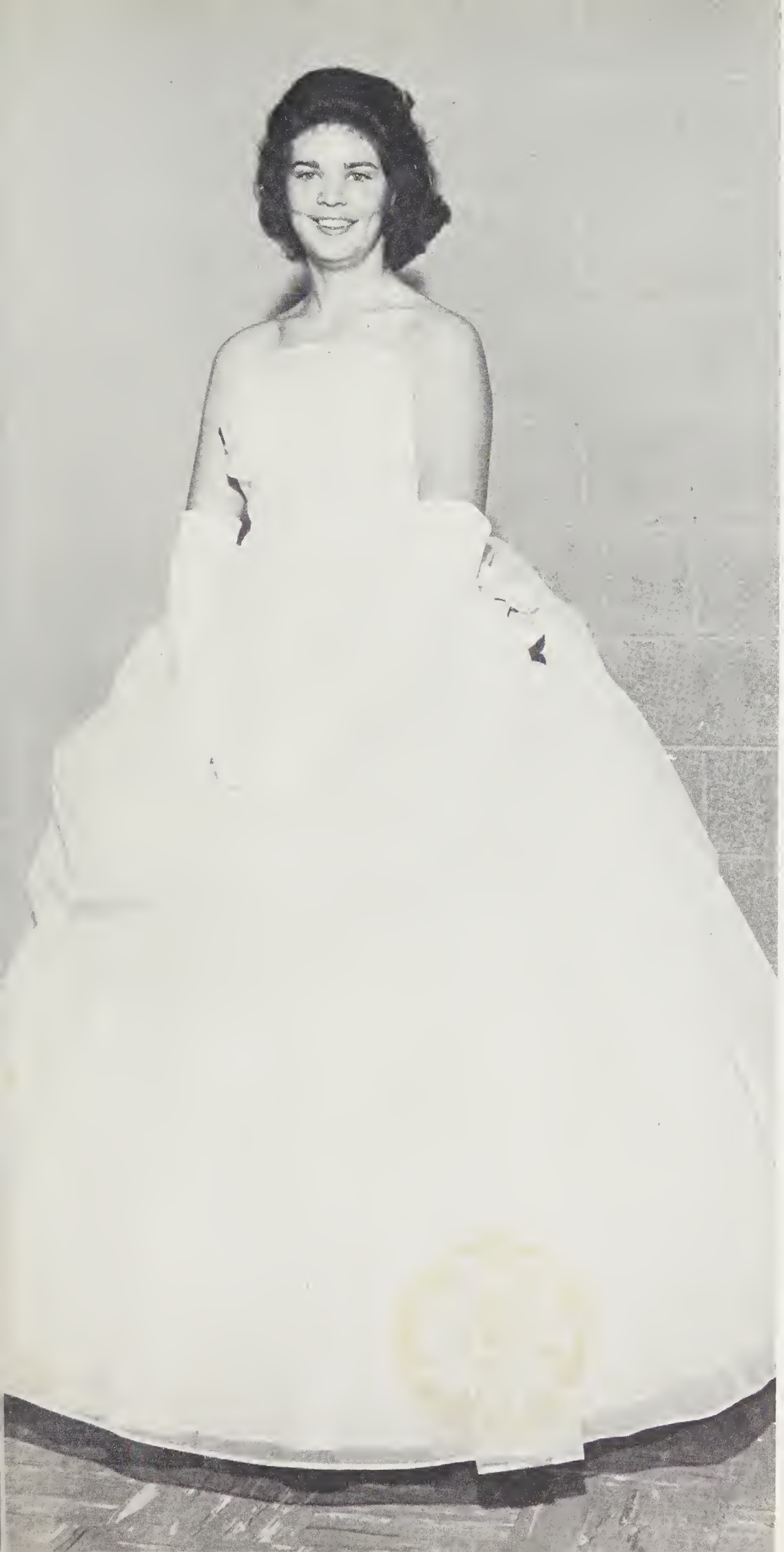

ACTIVITIES

MISS HI-LIGHTS
1962

MISS JO ANN
CARTER

Homecoming Queen

MISS LINDA
RUMLEY

ANN KEARNS

BECKY VICKERY

BRENDA BAYNES

KAY DRAKE

JO ANN CARTER

GAIL WYRICK

Marshals

Linda Greene, Chief
Kay Drake
Barbara Ross
Jo Ann Carter
Sandra Ellis
Judy Marley
Ronald Curtis
Phyllis Pearce

Beta Club

KAY DRAKE..... President
VINNON WILLIAMS..... Vice President
BARBARA ROSS..... Secretary
BRENDA BAYNES..... Treasurer
LINDA GREENE..... Reporter
MISS WANDA RUSSELL..... Adviser

Library Club

BECKY VICKERY..... President
LINDA RUMLEY..... Vice President
BRENDA BAYNES..... Secretary
SANDRA ELLIS..... Treasurer
JANET VERNON, GAIL WYRICK..... Reporters
MRS. VIRGINIA WILEY..... Adviser

Glee Club

JO ANN CARTER.....President
MARILYN SMITH.....Vice President
ANN KEARNS.....Secretary-Treasurer
BECKY VICKERY.....Reporter
MRS. WILLIAM HUNT.....Adviser

Ensemble

Ann Kearns, Janet Vernon, Linda Woodward, Carolyn Smith, Marilyn Smith, Becky Vickery, Jo Ann Carter, Anna Fields.

BARBARA ROSS.....President
CAROLYN SMITH.....Vice President
MARILYN SMITH.....Secretary
CAROLYN DUNHAM.....Treasurer
MARY ROSS.....Reporter
MRS. GLADYS GARDNER.....Adviser

F.H.A.

F.F.A.

Distributive Education

LINDA CREED ..... President
SHIRLEY LOVELACE ..... Vice President
GARLAND GRAVES ..... Secretary
DOUGLAS GRAHAM ..... Associate President
ERWIN UNDERWOOD ..... Treasurer
JUDIE EDDLEMAN ..... Editor Promotional Manager
RONALD REDDING ..... Reporter

Spotlight Staff

LINDA GREENE ..... Editor
ANNA FIELDS ..... Assistant Editor
MRS. SUSAN GRAY ..... Adviser

Joseph Kirkman, Benny Shaw, Vinnon Williams, Randy Underwood, Bobby Pine, Gary Dunham, Jimmy Vickrey, Donald Venable.

Bus Drivers

Lettermen

Mrs. Wynn Ross, Mrs. Mary Fields, Mrs. Leo Marley, Mrs. Jack Neeley, Mrs. Ruby Hall, Mrs. Arthur Holder.

Cafeteria Staff

Custodian

Morris Kirkman

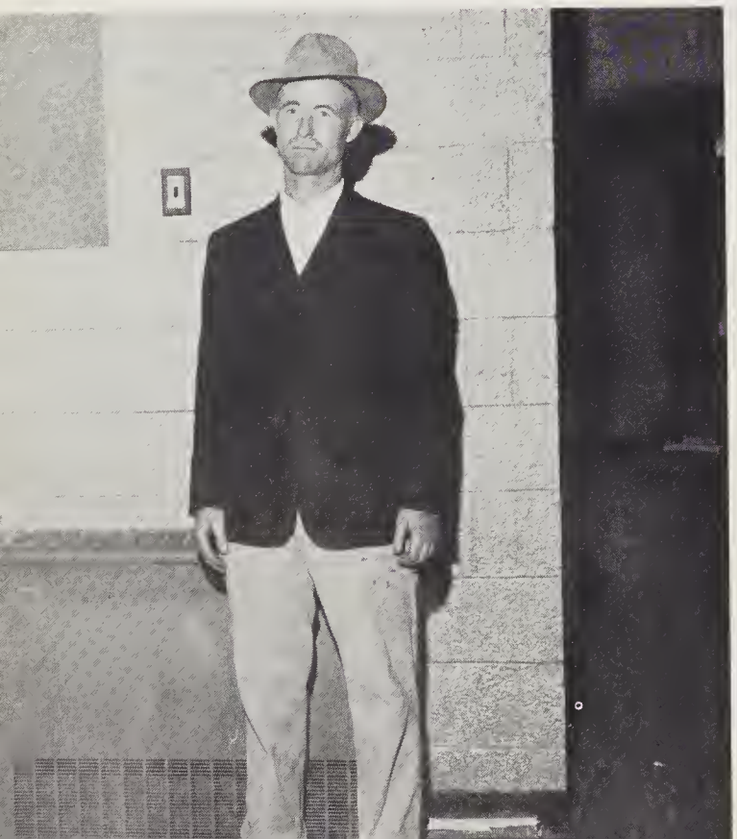

Maid

Nancy Benton

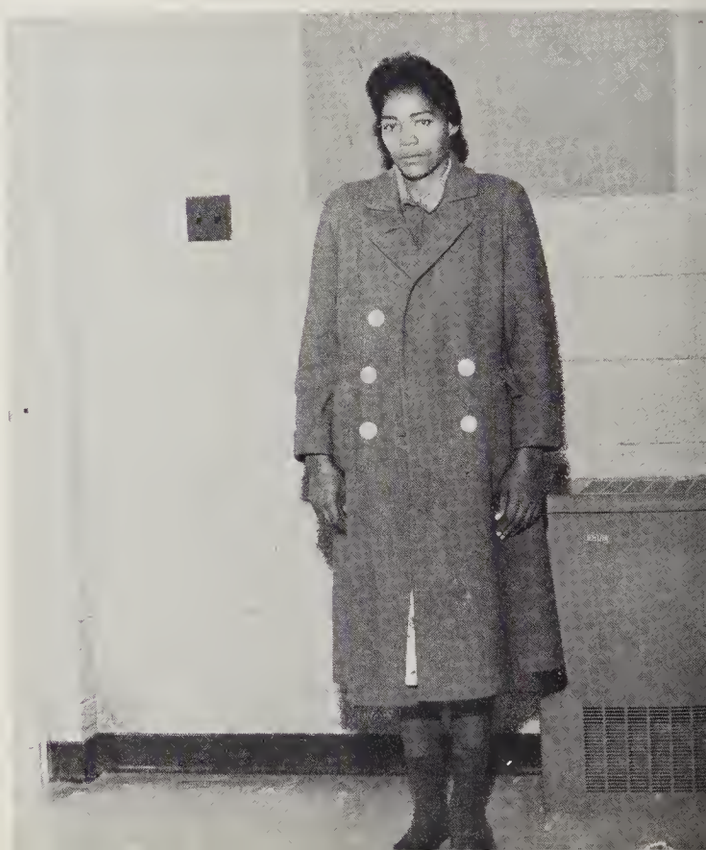

ATHLETICS

Football

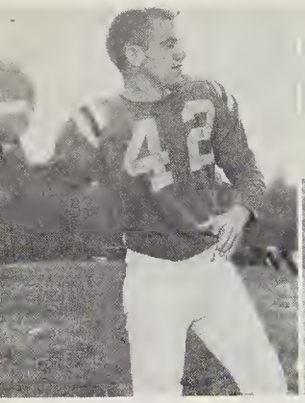

DONALD VENABLE
Co-Captain

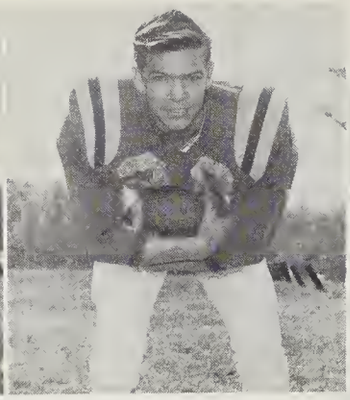

JIMMY FIELDS
Co-Captain

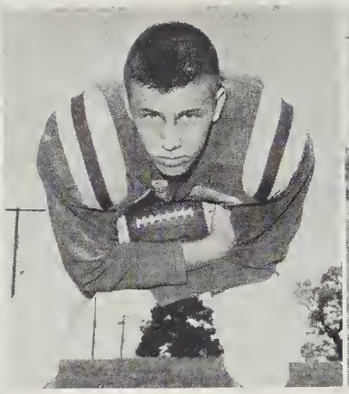

VINNON WILLIAMS

SHELDON NELSON

WAYNE SMITH

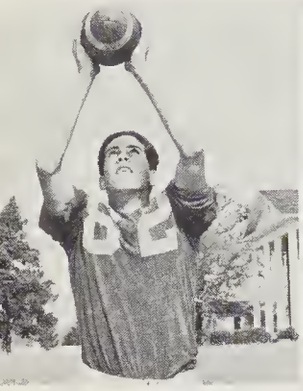

JOHNNY GARRETT

JON BOYCE

RANDY BEAL

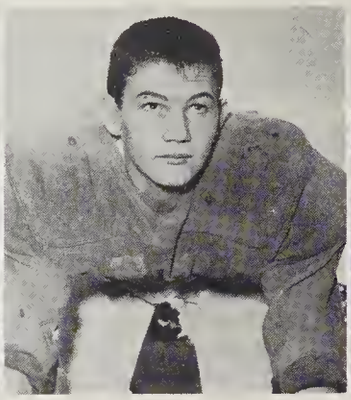

SANDY BYERLY

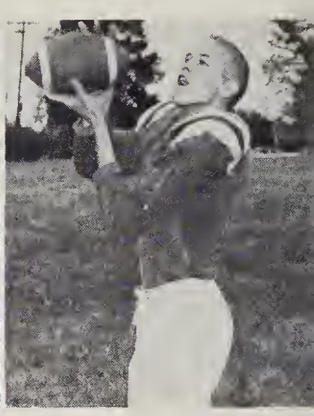

DOUG CURTIS

LARRY RUMMAGE

MR. RONALD
TEACHEY
Coach

We've Got the Team

First row, left to right: Everet Rankin, Mitchell Faulk, Ricky White, Wayne Smith, Larry Rummage, David Snider, Bill Byerly, Sandy Byerly. Second row: Vinnon Williams, Doug Curtis, Randy Beal, Jon Boyce, Donald Venable, Ronald Curtis, Sheldon Nelson, Johnny Garrett, Jimmy Fields, Mr. Ronald Teachey, Coach.

Cheerleaders

LINDA RUMLEY

JO ANN CARTER

JANET VERNON

BECKY VICKERY
Chief

GAIL WYRICK
Assistant Chief

KATHY MABE

RITA LAYTON

BARBARA ROSS

BRENDA BAYNES

MRS. PARSONS
Adviser

And We've Got The Spirit

B-SQUAD

Linda Vickery, Carolyn Dunham, Susan Thorpe, Mary Walton, Mary Ross, Margaret Nowlan, Sandra Ellis, Chief.

Girls' Basketball

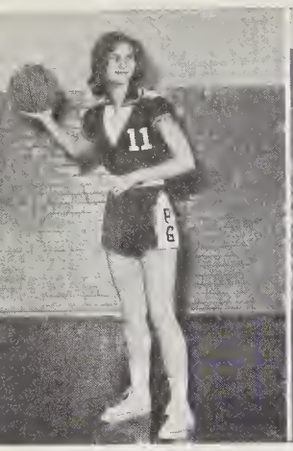

KAY DRAKE
Co-Captain

ANN KEARNS
Co-Captain

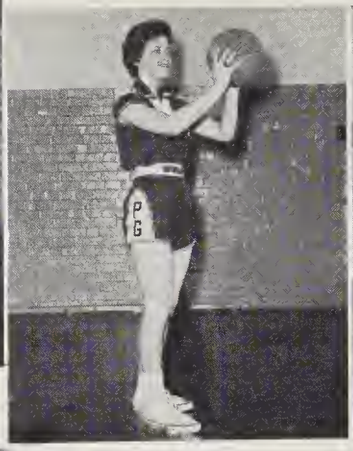

BARBARA ROSS

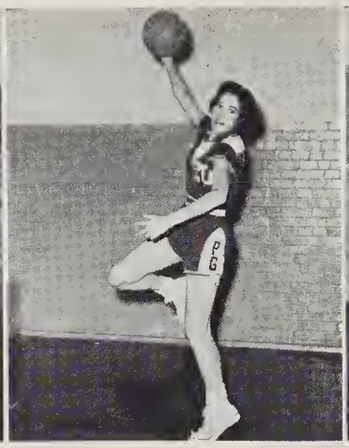

VALERIE EMERSON

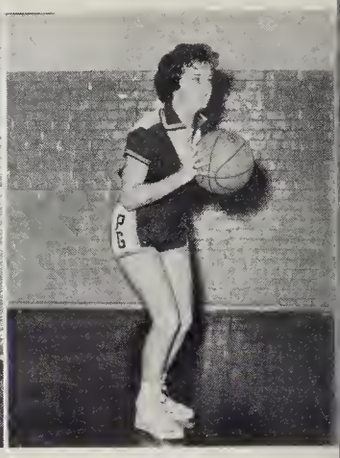

RUBY FRYE

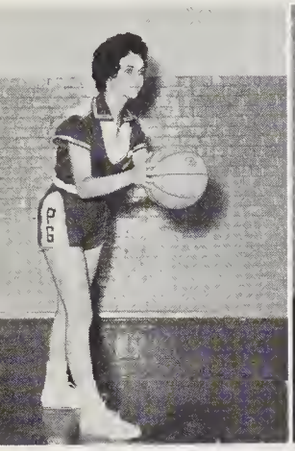

CAROLYN
STANLEY

JAMES MOSER
Coach

James Moser

Victory! Victory!

Rita Whitt, Martha Riley, Brenda Hedgecock, Marilyn Smith, Ruby Frye, Ann Kearns, Margaret Woody, Lorena Mowery, Carolyn Smith, Phyllis Pearce, Mary Ross, Katherine Thompson, Valerie Emerson, Patsy Ross, Barbara Ross, Kay Drake, Carolyn Stanley, Mr. Moser.

ADS

Congratulations

to the

Seniors of 1962

BOREN CLAY PRODUCTS COMPANY

Pleasant Garden, North Carolina

God wishes
to bless you, a
dear young lady who
has been a joy to know
Katherine Parsons

Compliments of

FOUNDERS FURNITURE COMPANY

Pleasant Garden, North Carolina

INDUSTRIAL TRUCK SALES AND SERVICE, INC.

Junction South Elm St. and Highway 220 South
Greensboro, North Carolina

Phone BR 4-4641

SERVICE BRANCHES

Wilson, N.C. Fayetteville, N.C. Lenoir, N.C.

Branch Office

3029 Bank Street

Charlotte, North Carolina

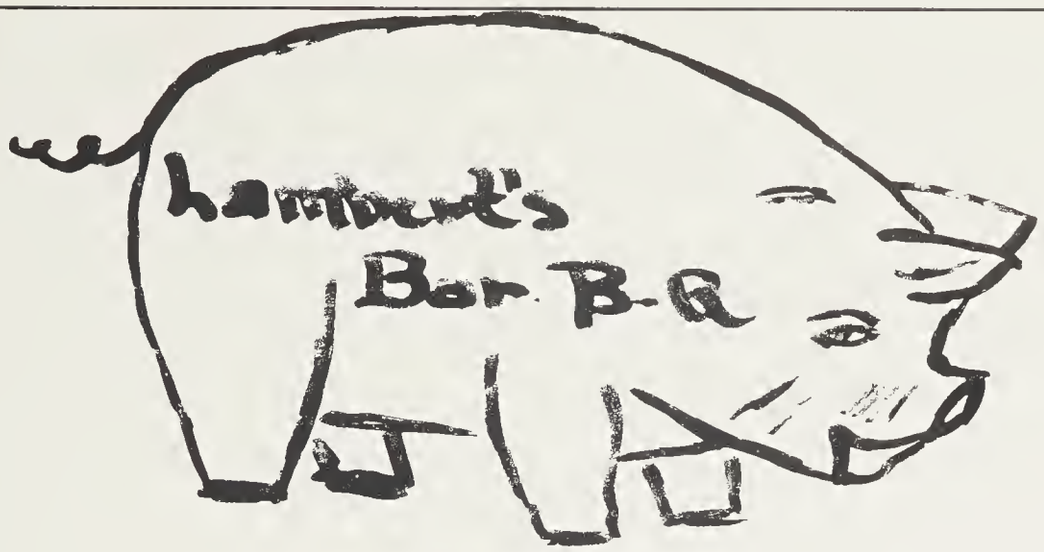

LAMBERT'S BAR-B-Q
Fresh Cooked Daily

Counter, Curb, and Take Out Service

Open 10:00 a.m. - 10:00 p.m. Daily

Sunday 12:00 Noon to 10:00 p.m.

Phone BRoadway 3-9662

Compliments of

M.L. Allred and Son

Dealer in General Merchandise

Phone ORange 4-2821
Climax, North Carolina

Compliments of

P.G. Texaco Service

Gas and other Accessories

Phone ORange 4-9928
Pleasant Garden, North Carolina

CLAPP'S CONVALESCENT NURSING HOME

CLAPP'S CONVALESCENT NURSING HOME

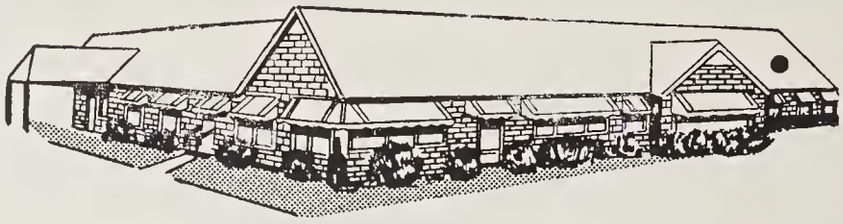

TRAINED NURSES ON 24-HOUR DUTY

- Special Diets Prepared
- Reasonable Rates
- Chronically Ill Patients
- Convalescent
- Senile

Dial 67-42803

Pleasant Garden Rd.
Rt. No. 1, Greensboro, N. C.

Or Call Long Distance
Asheboro, N. C.
MA 5-2074

SMITH DRY CLEANING

Your Professional Cleaner

207 North Davie - 310 High Point Road

Greensboro

Pleasant Garden Road
Pleasant Garden, North Carolina

Calvin Smith, Owner

BEST WISHES

from

GUILFORD DAIRY

your hometown dairy

JONES BROTHERS BAKERY

GUILFORD FCX SERVICE

910 South Elm Street

Greensboro, North Carolina

Feeds, Seeds, and Fertilizers
Lime and Fertilizer Spreading

C. Ross Motors

We Use and Recommend
Genuine Parts
Wheel Balancing - Wheel Alignment
General Repairs

Phone ORange 4-2333
Pleasant Garden, North Carolina

Baldwin-Garrett Company, Inc.

Farmall Tractors
and McCormick Farm Equipment
Myers Water Systems
Irrigation Equipment
Homelite Chain Saws, Pumps,
and Generators

Service Parts

Phone BRoadway 4-6343
1011-1015 South Elm Street
Greensboro, North Carolina

Compliments of

7-Day Super Market

Home Building and Repairing
Cabinet Work

Vickery Brothers Construction Co.

Phone ORange 4-2964 and ORange 4-5151

Pleasant Garden, North Carolina

Compliments of

Coble Hardware Company

General Hardware

Supplies for the Farm - Home - Outdoors

Pleasant Garden, North Carolina

Phone ORange 4-5524

D. and H. Esso

Lubrication Service
Gas and Oil
Batteries and Accessories
Fuel Oil and Kerosene

Pleasant Garden, North Carolina

Phone ORange 4-5424

Compliments of

Bonnie Kay's Seafood

Specializing in Take Home Orders

Off Highway 220 South

C.E. Oliver, Owner

Phone ORange 4-5273

Roses are Red
Sugar is black
do me a favor and
set on a tack.
T-Bird
(annonomous)

Pleasant Garden Drug Store

Best in Drug Store Service

Phone ORange 4-5611

Be Prepared for Hospitality

Coca-Cola Bottling Company

Greensboro, North Carolina

Curtis Packing Co.

Compliments of

Dunham

Clover Farm Market

Fresh Meats - Produce
Frozen Foods
Feeds - Amoco Gas
Novelties

Phone ORange 4-2873

Coble Sporting Goods Company

Complete Line of Athletic Equipment

"It Pays to Play"

Greensboro, North Carolina

P.G. BEAUTY SHOP

Velma Jones, Manager

Phone ORange 4-5511
Pleasant Garden, North Carolina

TOP 10 BOYS

of
SENIOR CLASS OF 1962

Mike Edwards
Johnny Gray
Joseph Kirkman
Roger Knight
Kenny McGinnis
Bobby Pine
Keefer Pine
W.C. Shaw
Charles Smith
Jimmy Vickery

Compliments of
NOVA FIELDS
AND
PLEASANT GARDEN DEPT. STORE

Phone ORange 4-5624
Pleasant Garden, North Carolina

KIRKMAN'S FLOWER AND GIFT SHOP

Flowers for all ocassions

Pleasant Garden, North Carolina
Business ORange 4-5724
Phone ORange 4-5745

GATE CITY MOTOR COMPANY, INC.

Imperial - Chrysler
Plymouth - Valiant

Phone BRoadway 2-0143
320 North Forbis Street
Greensboro, North Carolina

Compliments of

HUNT FURNITURE COMPANY

Pleasant Garden, North Carolina
Phone ORange 4-5110

HARDIN OIL COMPANY, INC.

Quality Products - Friendly Service

Phone CY 9-0431
4206 Oakland Avenue
Greensboro, North Carolina

GRAY JEWELRY COMPANY

Diamonds Watches Jewelry
Watch Repairing

Operated by Ben W. Gray
Box 236
Pleasant Garden, North Carolina

TUCKER'S SERVICE

Groceries, Gas and Accessories

Pleasant Garden Road

MONTGOMERY BARBER SHOP

L.H. Montgomery, Owner
"You furnish the Hair
and I will do the rest."
Liberty Road Shopping Center
Phone BR 2-7903
Greensboro, North Carolina

GRIGGS SERVICE AND GROCERY

The neighborhood store

South Elm Street Extension
Greensboro, North Carolina

YOW'S 421 CROWN SERVICE

Lubrication - Car Wash
Brake Service - Tune Up
Road Service

Phone 274-9321
2905 Pleasant Garden Road
Greensboro, North Carolina

Phone BR4-2101
Open 'til 9:00 p.m.

LAYTON'S USED CARS

"Always a better buy"

3001 Randleman Road
Greensboro, North Carolina

MANSFIELD'S CLOVER FARM MARKET

2403 Liberty Road
Greensboro, North Carolina

McKINNEY'S GENERAL STORE

Groceries - Hardware
Lubrication - Washing
Esso Products

Liberty Road Phone BR 3-8872
Greensboro, North Carolina

BEROTH REALTY COMPANY

2228 Asheboro Street
Greensboro, North Carolina

C.T. Beroth, Manager
Office BR 5-7802
Home OR 4-5873

LEE OIL COMPANY
of Greensboro

Texaco Petroleum Products

2600 Randleman Road
Greensboro, North Carolina

S.T. WYRICK & COMPANY

Office Equipment and Supplies
117 N. Greene Street
Phone 27 2-4133
Greensboro, North Carolina

SHEPPARD'S TEXACO SERVICE

Phone BR 4-9571
2600 Randleman Road
Greensboro, North Carolina

Compliments of

JONES BARBER SHOP

"When Hair is Cut Well,
It Grows Well"

Pleasant Garden, North Carolina

FRITZ RADIO - TV

Sales and Service

Pleasant Garden, North Carolina

Lots of luck always to a nice girl. Love Joanne Gallimore

Best wishes to a sweet girl. We enjoyed playing that freshman team. Love Ann

Carolyn, I wish you the very best of luck. You deserve the best. You are a very friendly person and you've made my stay so far very welcome. Love ya, Vicky Hart

Signing Out

Joe Kirkman

Ellen Osborne

Donald Venable

Becky Vickery

Jo Ann Carter

Kay Drake

Gary Dunham

Jimmy Vickrey

Joyce Fields

Charles Smith

Charles Collins

Faye Norris

Randy Underwood

Kenneth McGinnis

Margie Capps

Brenda Baynes

Aron Kearns

Pleasant Garden
High
School
1905–1962
class of '61

Vinnon Williams

Benny Shaw

Keefer Pine

Bobby Pine

Linda Lumley

Vance Davis

Brenda Sue Tucker

Susan R. Gray

Edwin E. Myers

Margaret Allred

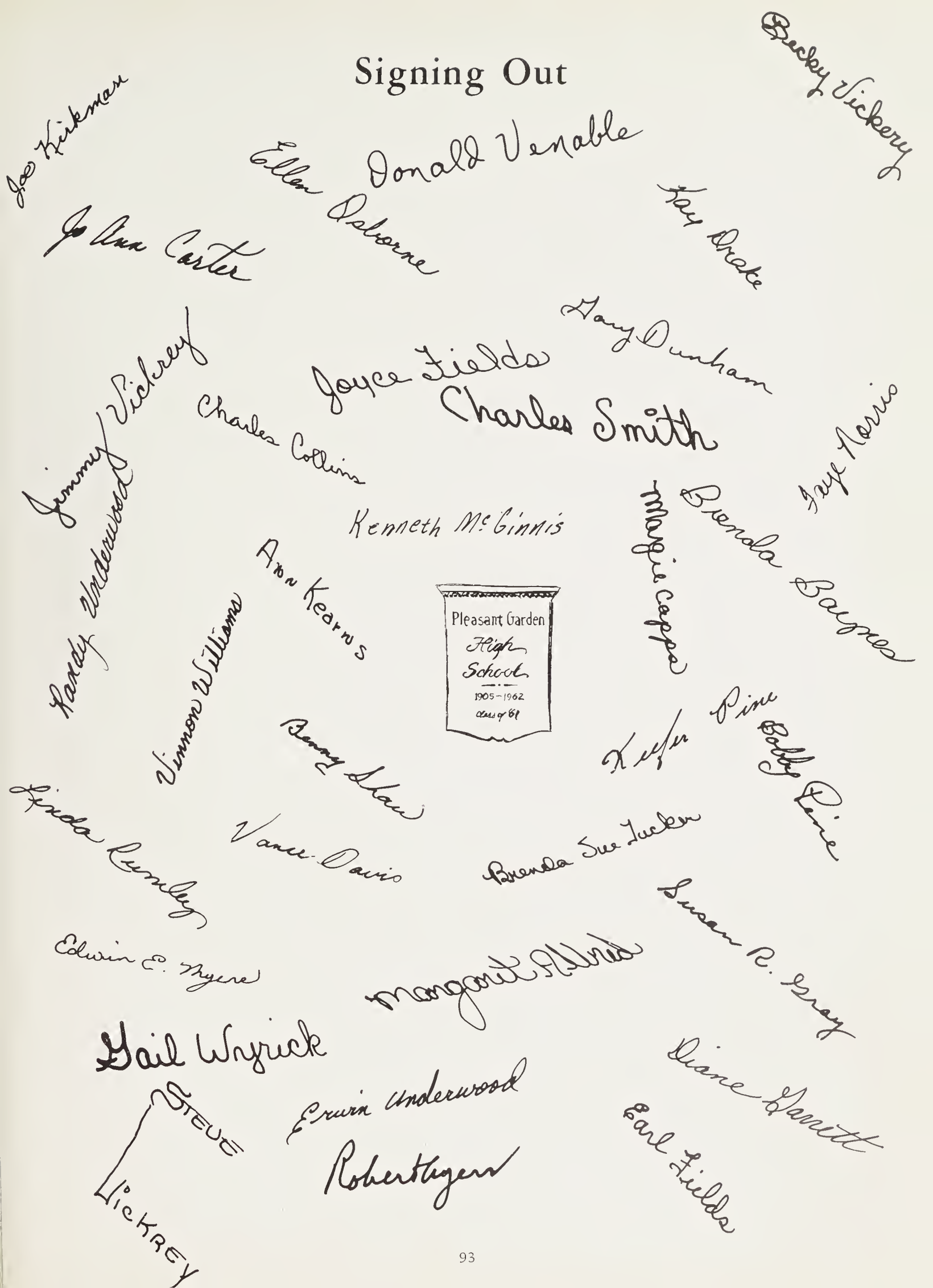

Gail Wyrick

Diane Garrett

Steve Vickrey

Erwin Underwood

Robert Myers

Earl Fields

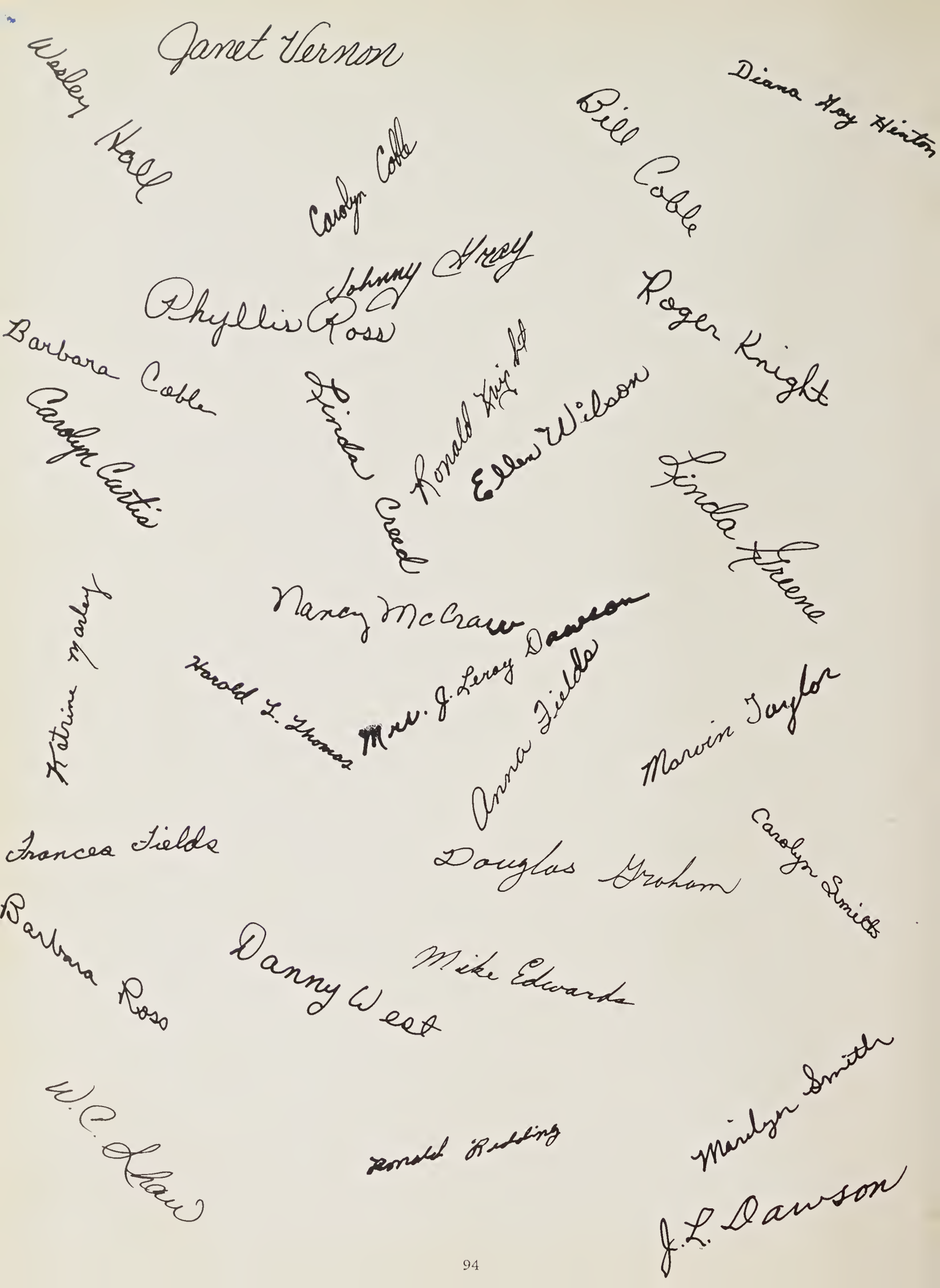
Janet Vernon
Wesley Hall
Carolyn Cobb
Bill Cobb
Diana Hoy Hinton
Johnny Hoy
Phyllis Ross
Roger Knight
Barbara Cobb
Carolyn Curtis
Linda Creed
Ronald Knight
Ellen Wilson
Linda Greene
Nancy McCraw
Katrine Mabry
Harold L. Thomas
Mrs. J. Leroy Dawson
Anna Fields
Marvin Taylor
Frances Fields
Douglas Graham
Carolyn Smith
Barbara Ross
Danny West
Mike Edwards
W. C. Shaw
Ronald Redding
Marilyn Smith
J. L. Dawson

Autographs

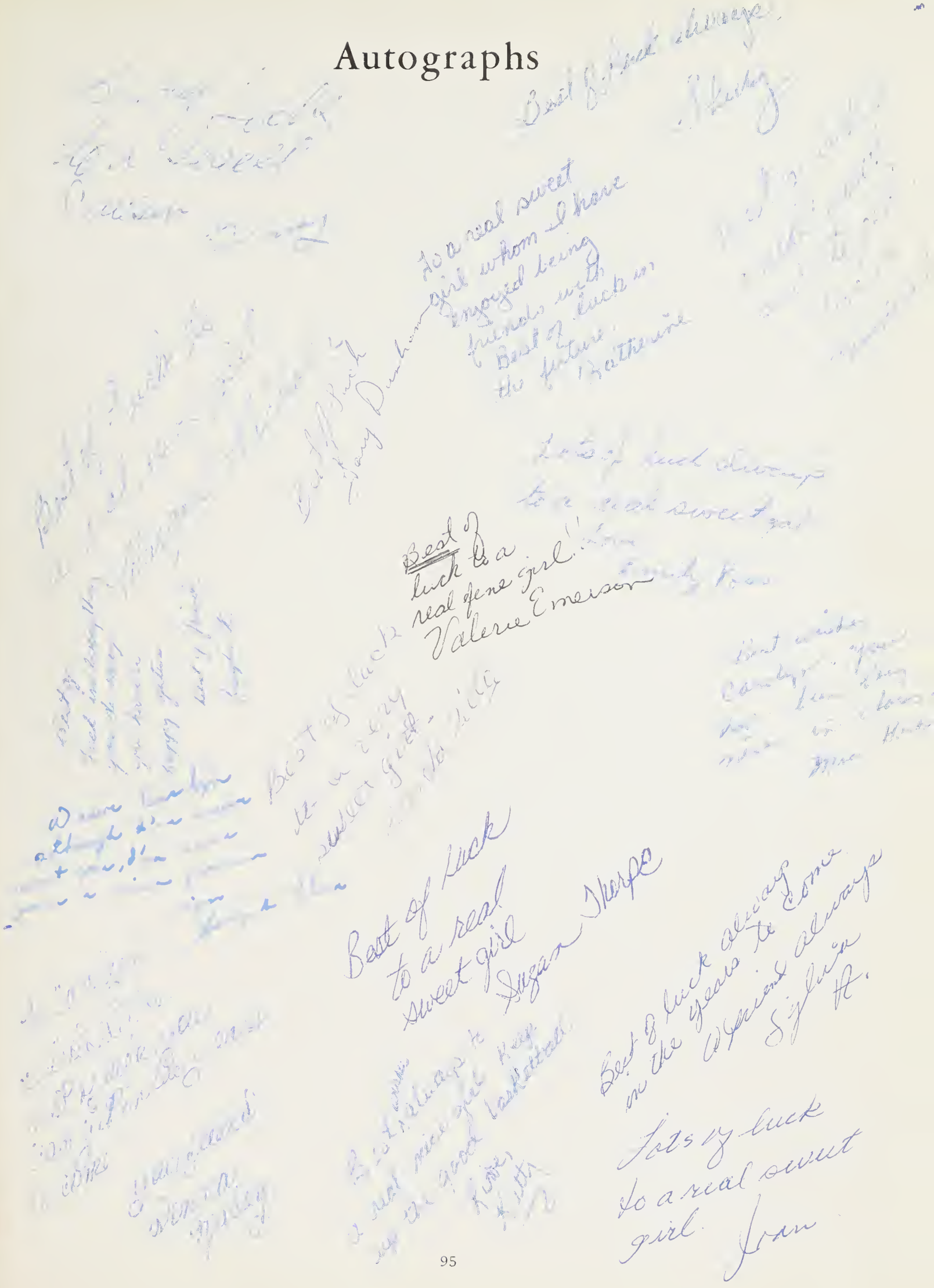
Best of luck always
To a real sweet
girl whom I have
enjoyed being
friends with
Best of luck in
the future
Katherine
Best of luck
to a real
sweet girl
Susan Thorpe
Best of luck always
on the years to come
Sylvia H.
Lots of luck
to a real sweet
girl
Joan

Autographs

Carolyn
Best of all my wishes to you. I'm glad to have been your friend all the years. Hope you feel the same.
Linda Hylton

Lots of luck to a sweet girl. I have enjoyed being your classmate & a friend always.
Linda Vickery

Best of luck to a real nice girl. I'll always remember the basketball game. You & I wish we could have won. Stay as nice as you are and you will succeed in whatever you do.

Love ya'
Mary

Best of luck in the coming years
Linda Woodard

Wishing you may the best of good things in life.
Mrs. Lambeth

Best of luck to a really sweet person. May God be with you always. Stay happy.
A friend always,
Margaret Nowlen

A Product of
Hunter Publishing Company
333 Indiana Avenue
Winston-Salem, N.C.

Best wishes
and good luck all
through your life
Faye Caudle

To a real nice
and sweet girl
who will go far.

Love,
Phyllis M.

Best of luck always
to a sweet and
swell friend.
Be as sweet as you
are now and you'll
turn out fine.

Linda
Cheek

Best of Luck
to a real sweet
girl. May God
be with you and
keep you.
Robert Pini
(Bobby)

Best of luck
[illegible]

The best luck
to a real nice
girl
Frankie
Stevens

"Best of luck"
Larry R.

Best of luck
to a very sweet and
cute girl. I hope you
have lots of good luck.
Jean Smith

Lots of luck
to a real
sweet girl
Love (a)
Ann
Carolyn, I like Hughes

you more than
words will express. I
will always remember
you. Best Wishes
Sherry Stanley

The best of Luck
to a real great girl
from your friends
Gail Jordan

Best Wishes
To a real sweet &
cute girl. May your
love all the Dopines
out of life. Love Ya,
Linda Summers